



Preparatory Workshop Exit Exam HKCFP

Specialty Board
21 April 2021
(Hybrid Event)

HKAM, HKCFP and Exit Examination

Hong Kong Academy of Medicine (HKAM)

- ▶ all specialist training program of constituent Colleges

to be of

- ▶ at least six years in duration with
- ▶ an intermediate examination and
- ▶ an exit examination



HKCFP / RACGP
Conjoint Examination

HKCFP Exit Examination
conducted by Specialty Board



Exit Exam

is a high stake regulatory professional exam

Purposefully designed to assess a candidate's clinical performance at the standard expected of a

Specialist in Family Medicine

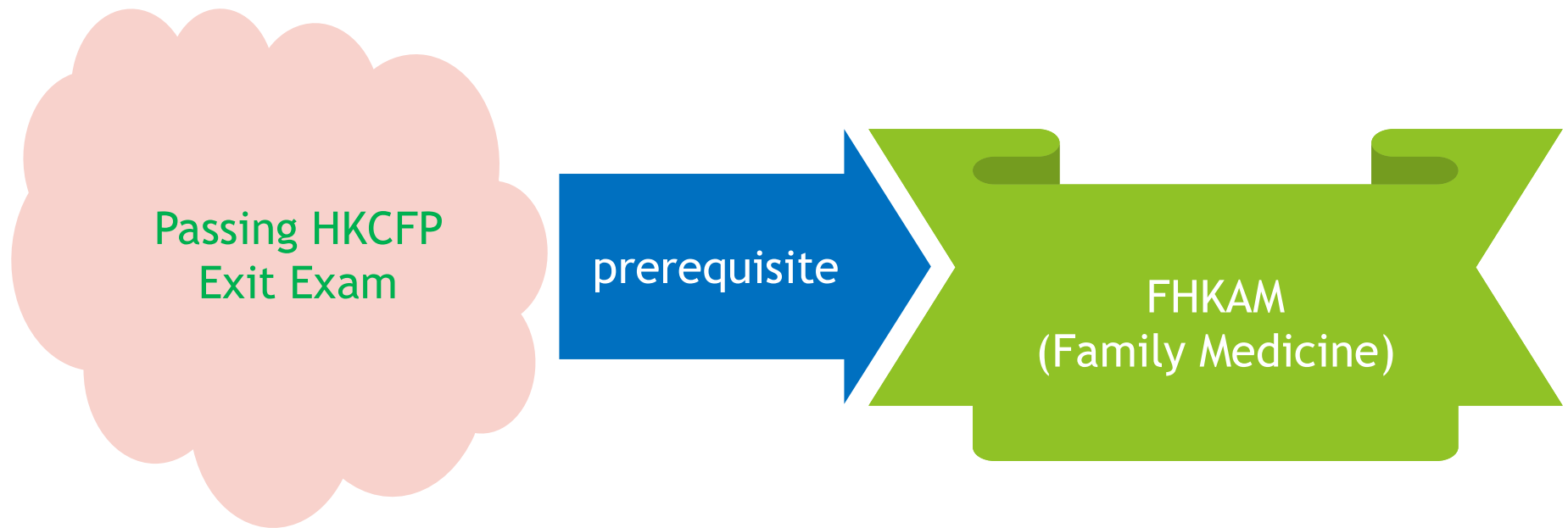

Roles of Specialty Board

- ▶ To plan and conduct the Exit Examination of Vocational Training in Family Medicine of the HKCFP (“Exit Exam”)
- ▶ To assist the College Council to process the applications and formulate recommendations on nomination for FHKAM (Family Medicine) and certification for specialist registration

Specialty Board members and the Exit Examination

Chairlady:	Dr. Wendy Tsui
Vice-Chairman (External):	Dr. Chan Kin Ling
Vice-Chairman (Internal):	Dr. Luk Kam Hung
Secretary:	Dr. Jenny Wang

Segment Coordinators & Deputy Coordinators:

Clinical Audit

- ▶ Coordinator: Dr. Alfred Kwong
- ▶ Deputy Coordinator: Dr. Lisa Cheng

Research

- ▶ Coordinator: Prof. Martin Wong
- ▶ Deputy Coordinator: Dr. Fu Sau Nga

Practice Assessment

- ▶ Coordinator: Dr. Luk Kam Hung
- ▶ Co-segment Coordinator: Dr. Yiu Yuk Kwan
- ▶ Deputy Coordinator: Dr. Chan Man Li

Consultant Skills Assessment

- ▶ Coordinator: Dr. Jenny Wang
- ▶ Deputy Coordinator: Dr. Ken Ho

Executive Support: Alky YU and John MA

Specialty Board

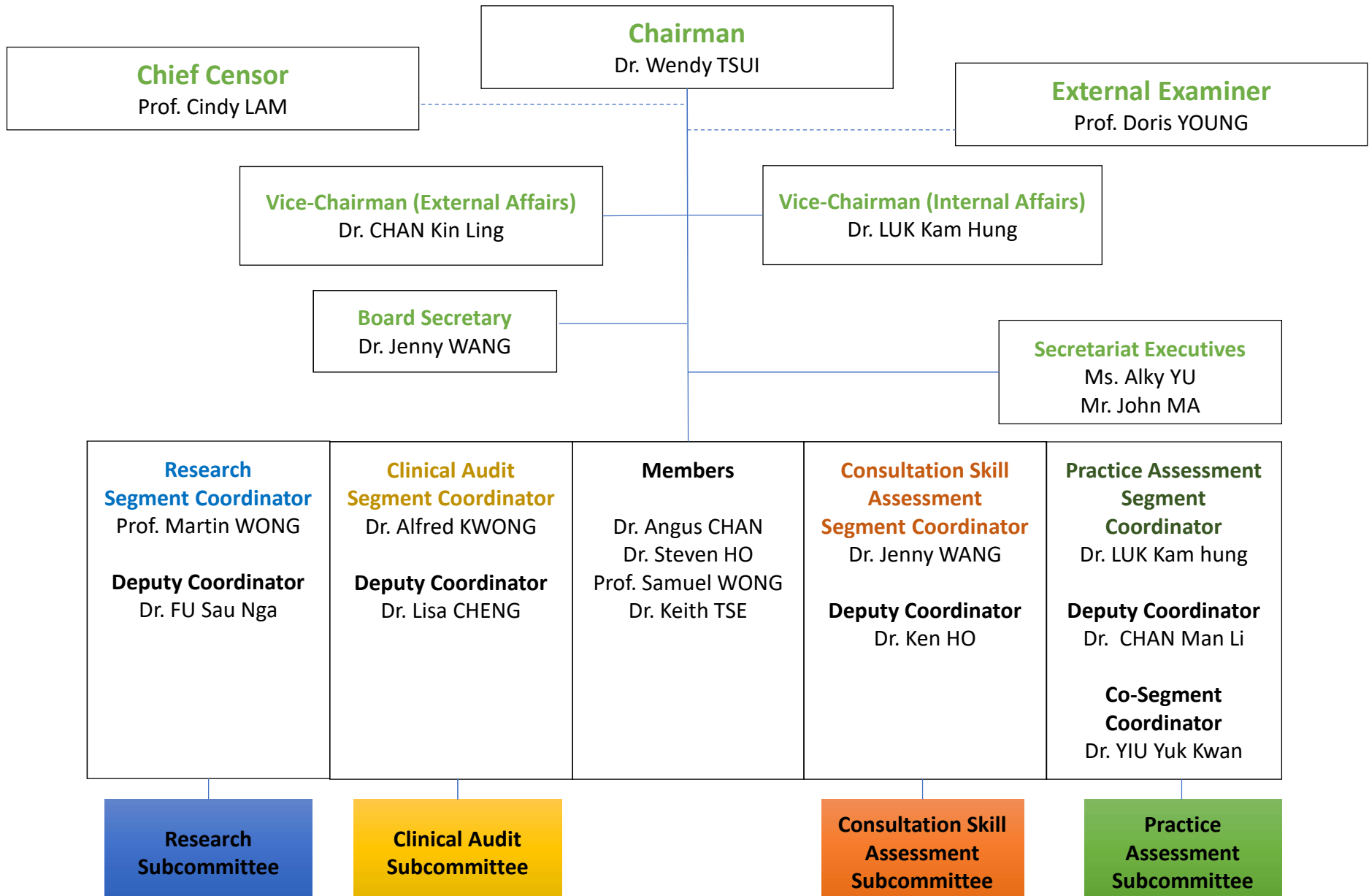

Segments of HKCFP Exit Examination

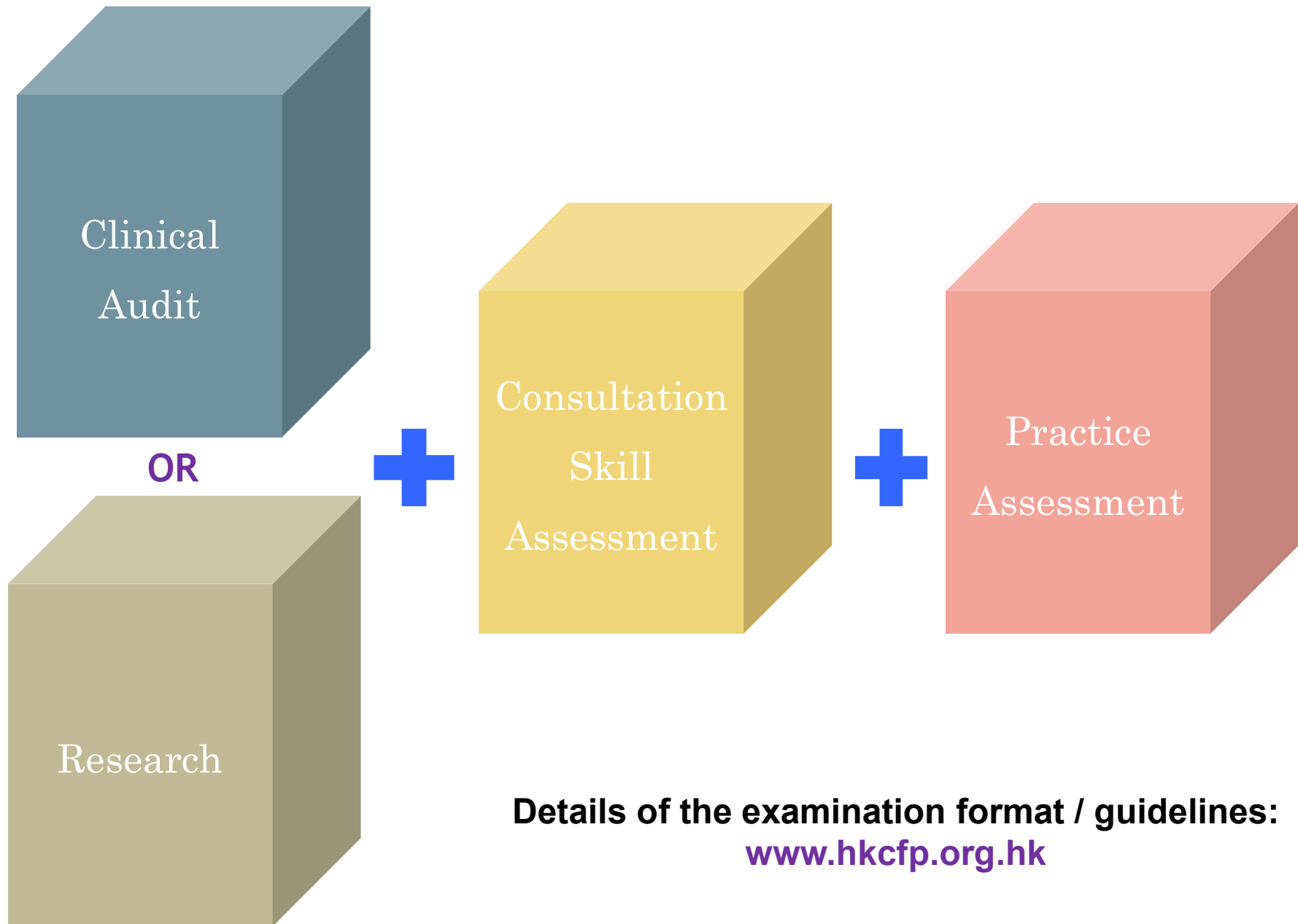

Details of the examination format / guidelines:
www.hkcfp.org.hk



Consultation Skills Assessment (CSA)

Consultation Skills Assessment (CSA)

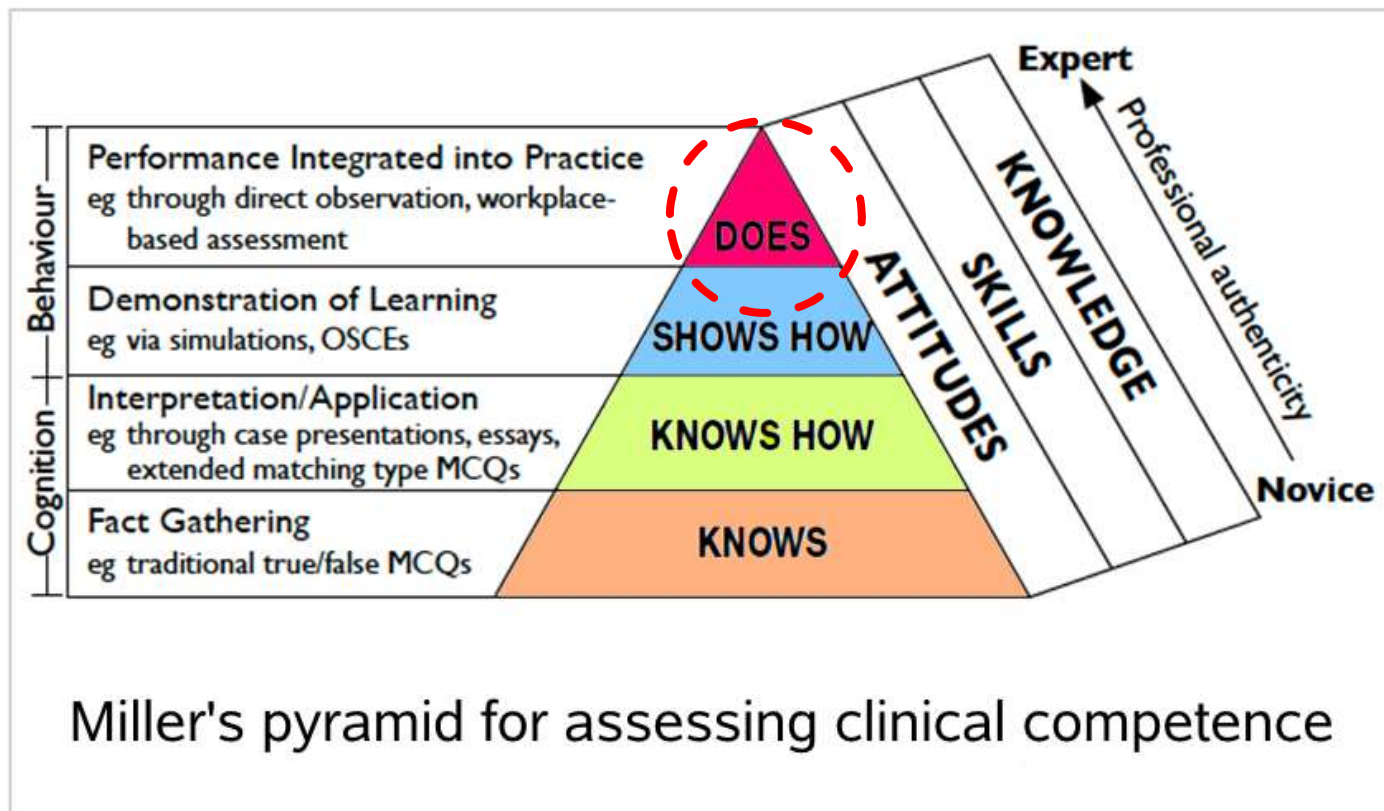

It's only in the **DOES** triangle that the doctor truly performs !

Consultation Skills Assessment (CSA)

- ▶ ? LAP as marking scheme for CSA
 - ▶ LAP coding sheets are intended for examiners' reference ONLY on articulating strengths and weaknesses
 - ▶ It is NEVER used as a checklist to scrutinize against the candidate's performance
- ▶ **Common causes for failure**
 - ▶ Unnecessarily prolonged consultations
 - ▶ Lack of discrimination in problem solving
 - ▶ Inclusion of irrelevant details
 - ▶ Disorganized interview and management



Practice Assessment

Practice Assessment

- ▶ *“ The most frustrating part for candidates is the submission of 300 medical records ...”*
 - ▶ *The ideal situation should be a random sampling from ALL medical records of patients ever seen by the candidate during the years of higher training*
 - ▶ *The number ‘300’ is based on a sample size calculation to achieve a reasonable (5% error) precision*
- ▶ *“Why not assessing computer records directly ?”*
 - ▶ *Encountered objections because of concerns on patient personal data protection and technical problems*
 - ▶ *Some candidates use manual medical records and to align the method of assessments, ALL candidates are thus required to present hard copies of medical records*



Research/ Clinical Audit Segment

Research/ Clinical Audit

- ▶ *“ Research segment is much more difficult ...”*
 - ▶ *Research and clinical audit are alternative options for candidates to choose freely*
 - ▶ *The passing rates in both assessments are similar*
 - ▶ *We fully respect the candidate’s choice on what he/ she thinks is the easiest for him/her*

Research & Clinical Audit Presentation

From Full Exit Examination 2019 onwards, presentation at Research & Clinical Audit Forum will **become a prerequisite** for the Application of Exit Examination.

Date: **July and Dec 2021 (TBC)**

Registration is required. Details will be announced in due course.

Your Ultimate Professional Examination

- ~~▶ Not difficult to prepare~~
- ▶ Be prepared
- ▶ Prepare well

The image features a white background with abstract green geometric shapes. On the left, a solid green triangle points downwards. On the right, a complex composition of overlapping, semi-transparent green triangles and polygons in various shades of green is arranged. The text 'Thank You !!!' is centered in a green, sans-serif font.

Thank You !!!