

**The Hong Kong College of Family Physicians
The College Council**



Front row (from left to right) : Dr. Mary Kwong, Dr. Cheung Man Kuen,
Dr. Lau Ho Lim, Dr. Law Tung Chi, Dr. Gene Tsoi,
Dr. Chan Hung Chiu, Dr. Stephen Foo, Dr. Andrew Ip,
Prof. Cindy Lam, Dr. Ruby Lee

Back row (from left to right) : Ms. Crystal Yung, Dr. Angus Chan, Dr. Mark Chan,
Dr. Simon Au, Dr. Jun Liang, Dr. Edmund Lam,
Dr. Daniel Chu, Dr. Chan Kin Ling, Dr. Tony Lee,
Dr. Quincy Yuen, Dr. Billy Chui, Ms. Erica So

Absentees : Prof. Donald Li, Dr. Wendy Tsui and Prof. Samuel Wong

The Hong Kong College of Family Physicians

ANNUAL REPORT

Submitted by
The Honorary Secretary
at the
HKCFP Annual General Meeting
on
4th December, 2010 (Saturday)

Table of Content

List of Office-Bearers and Appointments	3
President's Message	4
Honorary Secretary's Message	6
Report from Chairmen of Various Boards/Committees	7
Accounts	86

The Hong Kong College of Family Physicians

PRESIDENT

Dr. Gene W. W. Tsoi

VICE-PRESIDENT (GENERAL AFFAIRS)

Dr. Mary B. L. Kwong

VICE-PRESIDENT (EDUCATION & EXAMINATIONS)

Dr. Chan Hung Chiu

IMMEDIATE PAST PRESIDENT

Dr. Andrew K. K. Ip

HON. SECRETARY

Dr. Law Tung Chi

HON. TREASURER

Dr. Lau Ho Lim

COUNCIL MEMBERS

Dr. Simon C. L. Au
Dr. Chan Kin Ling
Dr. Angus M. W. Chan
Dr. Mark S. H. Chan
Dr. Cheung Man Kuen
Dr. Billy C. F. Chiu
Dr. Daniel W. S. Chu

Dr. Edmund W. W. Lam
Dr. Tony C. K. Lee
Dr. Ruby S. Y. Lee
Dr. Liang Jun
Dr. Wendy W. S. Tsui
Prof. Samuel Y. S. Wong
Dr. Quincy S. M. Yuen

BOARD OF CENSORS

Prof. Cindy L. K. Lam (Chief Censor)
Dr. Stephen K. S. Foo
Prof. Donald K. T. Li

BOARD OF CONJOINT EXAMINATION

Dr. Chan Hung Chiu

BOARD OF DIPLOMA IN FAMILY MEDICINE

Dr. Simon C. L. Au

BOARD OF EDUCATION

Dr. Mary B. L. Kwong

BOARD OF VOCATIONAL TRAINING & STANDARDS

Dr. Quincy S. M. Yuen

EDITORIAL BOARD

Prof. Samuel Y. S. Wong

SPECIALTY BOARD

Dr. Angus M. W. Chan

COMMITTEES

Annual Scientific Meeting:

Dr. Cheung Man Kuen

Business Manager:

Dr. Mary B. L. Kwong

Council-Member-On-Duty System:

Dr. Tony C. K. Lee

Education Committee (AM Affairs):

Dr. Mary B. L. Kwong

External Affairs:

Dr. Gene W. W. Tsoi

Finance:

Dr. Lau Ho Lim

FP Links:

Dr. Wendy W. S. Tsui

House Management:

Dr. Law Tung Chi

Internal Affairs:

Dr. Billy C. F. Chiu

Membership:

Dr. Cheung Man Kuen

Professional Performance:

Dr. Chan Kin Ling

Public Education:

Dr. Edmund W. W. Lam

Quality Assurance & Accreditation:

Dr. Ruby S. Y. Lee

Research:

Prof. Samuel Y. S. Wong

Web and Computer:

Dr. Mark S. H. Chan

EXECUTIVE MANAGER : Ms. Erica M. So

PRESIDENT'S MESSAGE (DR. GENE W. W. TSOI)

This is the second Annual Report in my term as President of HKCFP. I started in December 2008 which I have promised to bring in much needed changes in some areas of our activities, such as the Exit Examination, the Vocational Training Programme etc.

The Specialty Board under Dr. Angus Chan and his Board members has been working very hard to develop details of changes in the Clinical Audit segment as well as the Consultation Skill Assessment. Trainees can submit either a clinical audit or a research paper for assessment in 2013. The purpose is to encourage our future Fellows to develop skills and interest in research. The on-site Consultation Skill Assessment will be changed into video-tape assessment in 2012. Video-taping consultation is mandatory in our Basic and Higher training. Trainees should be well acquainted with the method. The Board has been finalizing the details of the requirements in the submission of the video tapes. The change will allow candidates to show more case varieties instead of just six cases in the current format. Examiners can assess better and with more confidence as what the candidates are actually doing in their everyday practice--- the ultimate purpose of the CSA in the Exit examination to qualify them as specialists in Family Medicine. Of course, examiners in the new format of CSA must undergo training to make sure the standard of assessment is uniform and reliable.

The next one on the move is the Board of Vocational Training & Standards under Dr. Quincy Yuen and his Board members. They have conducted a comprehensive review of the training requirements and contents of the current four years Basic training programme. The direction of change is heading for more community-based training rather than a strict two years rotation of hospital-based training through the four mandatory training modules in Medicine, Surgery, Paediatrics, Obstetrics & Gynaecology. Time has changed compared with 30 years ago when primary care mostly in private practice meant "fee for service". The services were mainly symptomatic and people were looking for "quick fix". Most general practitioners were equipped with the skills and knowledge acquired in the hospital working experience. They could perform simple obstetrics to deliver babies, minor gynaecological or surgical procedures such as D&C, marsupialization, ingrowing toe-nails, circumcision and acute appendix, just to name a few. Nowadays, we read advertisement in the newspaper to tell parents to seek advice from Paediatric Surgeon about circumcision. I strongly believe that our basic training programme must change to maximize the training outcome to meet the needs of present society. BVTS deserves the biggest applause and support from all of us.

Other regular College activities by the Boards of Conjoint Examination and Education were carried out smoothly. Please do not take this statement lightly because as President of the HKCFP, I take pride in making this plain statement. If you take our College as a 33 years old tree, our founding members and Fellows are the roots of this growing and thriving tree. Board of Education is the main trunk, both Boards of Vocational Training & Standards and Conjoint Examination are the first generation primary branches. This is the 24th year of our Conjoint Examination with the Royal Australia College of General Practitioners. At the time of writing, all the Secretariat staffs are working over-time to prepare the OSCE materials and the whole Board under Dr. Peter Chan is on "red alert". More than 100 examiners will turn up at the examination venue on the day of OSCE at 8:30am to execute their various duties. The atmosphere always gives me a feel of fraternity when so many of our Fellows, members and staffs contribute together as a team whole-heartedly to this most important event which allows no mistake. It reflects the solidarity of our College towards our goal to promote and upgrade the standard of family practice to our community.

Board of Education is a different story. It was born at the same time with the foundation of our College. The long list and varieties of educational activities throughout the year can be found in this annual report. The Chairlady Dr. Mary Kwong and her large team of Board members are the prime moving

force behind and they deserve our gratitude from the bottom of our hearts. It has struck my mind as how can we better co-ordinate and organize these precious experiences, expertise and manpower to promote professional development for Family Medicine in the Asia Pacific region. Perhaps we may have a new bud sprouting on this tree of HKCFP in the name of Board of Professional Development and Services.

Redecoration of the Wan Chai office will be completed in mid-November. Computers and AV equipments were upgraded to facilitate office work for our staffs and education activities. Thanks to the House Management Committee under Dr. Dorothy Law and Executive Manager Ms. Erica So for their diligent supervision, especially our Hon. Treasurer Dr. Lau Ho Lim who has proven as the most prudent Treasurer I have ever known. I shall encourage Boards and Committee to make better use of the venue which a lot of members enjoyed the convenience as well as the history.

I was invited to Cairns to join the Academic Session of the RACGP in October. It is the most important event of RACGP to admit new Fellows and presents awards and honour to College members and fellows. Professor Clair Jackson was elected as the new President while Dr. Chris Mitchell retired after two years term. I have to attend the occasion to send them our congratulations in person as a lot of friendship and work relationships have been fostered amongst members and fellows of the two Colleges over the past quarter of a century. It is a happy and simple ceremony which everyone shared some personal feeling to all the names mentioned at the presentation. I hope our College can also establish more awards and honour in recognition of members and fellows contribution to College work. In term of membership and manpower, we are only a fraction of RACGP. However, I will never have any doubt in the passion and dedication of our members and fellows who are involved with organizing and planning of College activities.

HKCFP is a tree which will continue to grow and flourish provided it gets sunshine and water which are the blessing from heaven one could have no control. It is analogous to the support shown by the Government and policy-makers to the development of Family Medicine and quality primary care. Water is essential for all living creatures but for Chinese it also means financial backing. The most essential resource of equal importance is "new blood" from our members and fellows who are willing to contribute their time and energy in major activities of our College. It is the equivalent of fertilizer to strengthen the root of the tree so that the foundation is solid enough to support the growth on top. When I took over the Presidency two years ago, one of the missions is to cultivate a new generation of College members and fellows who can help the continuous growth of this tree of HKCFP. I am glad to say that I have found quite a few in the current Council, Boards and Committees. Perhaps they are still a bit green but their enthusiasm is very encouraging. It is like wines mature and become mellow with time if they are provided with the best available environment.

Lastly, I must thank my Chief Censor Prof. Cindy Lam, Censors Dr. Stephen Foo and Prof. Donald Li to give me their valuable advice. My Executives Drs. Peter Chan, Mary Kwong, Dorothy Law and Lau Ho Lim who shared a lot of the duties and assignments. I have to thank all the Secretariat staffs under Ms. Erica So to serve me and the College in the past two years. They have been very tolerant to my pressing style to complete the jobs in hand and yet managed to bear with me the occasional outburst of temper when I was under stress. As always, my heart is with our College.



Dr. Gene W. W. Tsoi
President

HONORARY SECRETARY'S MESSAGE (DR. LAW TUNG CHI)

In 2009, WONCAAPR conference is the biggest event for our college. This year in 2010, we have put the focus back onto college's business.

The routine activities of our college keep running smoothly. We have regular education activities (updates, workshops and interest groups) held by Broad of Education. We received College news monthly by FP link and Hong Kong practitioner quarterly. Conjoint examination held in autumn as usual. Exit examination held twice in spring and autumn. Insistence in promotion of family medicine to primary care physician, Diploma of Family medicine 2010 started in summer. One more new book, 家庭醫學手冊之三: 家庭醫生—家人的好朋友 was published this year.

This year, our College's Annual Scientific Meeting was successfully held on 29-30 May, 2010. This meeting focused on non-communicable diseases and there were 250 participants. The record-high attendance and abstract submissions is encouraging and we are hoping to have bigger academic meeting in coming years with invitation to other primary health care provider.

Review and update training program and examination content to match the advance in medicine were undertaken in 2010. New basic training program was discussed and modified over and over again at meetings of BVTS. Research was introduced as alternative part of academic component of exit examination in coming years. We are hoping to have a new training logbook and exit examination formats which would be endorsed at council meeting and HKAM in 2011.

We cannot visualize all these new changes at this moment but we can come to visit our newly renovated College Office at Wan Chi. You may not be aware the old carpet laid in Wan Chai Office was there for more than 20 years. You may wonder why so many boxes were placed inside Council Chamber and corridor. After renovation, more space was created for storage. Secretaries were not kept at individual rooms but a big open office with better lighting and ventilation. Computer and Audio-visual system were updated. I hope all members could enjoy meeting and education activities at our new office.

Last but not the least, I have to send my sincere thanks to secretary staffs of our college. As all broad and committee chairmen and chairladies work part-time and unpaid for college, the secretary staffs are the one to support smooth running of college. We have staffs left our college and new staff employed. I would like to wish a bright future to old friends and welcome to join college's big events, the first one, annual dinner.

Dr. Law Tung Chi
Honorary Secretary

BOARD OF CONJOINT EXAMINATION

- Chairman** : **Dr. Chan Hung Chiu**
- Members** : Dr. Ip Pang Fei (Chief Examiner & OSCE Case Writing Group Co-ordinator)
Dr. Lau Ho Lim (KFP Co-ordinator)
Dr. Kung Kenny (MCQ Co-ordinator)
Dr. Billy S. H. Chui (OSCE Co-ordinator)
Dr. Barry T. F. Bien
Dr. Alvin C. Y. Chan (to August 2009)
Dr. Chan Laam (from February 2010 onwards)
Dr. Winnie W. Y. Chan
Dr. Dickson Y. S. Chan
Dr. Ng Ching Luen (to January 2010)
Dr. Mary B. L. Kwong (Ex-officio, from March 2010 onwards)
Dr. Law Tung Chi (Ex-officio)
Dr. Raymond C. H. Lo (Ex-officio, to December 2009)
Dr. Gene W. W. Tsoi (Ex-officio)
- Board of Censors** : Prof. Cindy L. K. Lam (Chief Censor)
Dr. Stephen K. S. Foo (Censor)
Prof. Donald K. T. Li (Censor)
- Secretaries** : Ms. Crystal W. Y. Yung (Executive Officer)
Ms. Teresa D. F. Liu (Administrative Executive, from May 2009 onwards)
Mr. Patrick M. H. Wu (Administrative Executive, from September 2009 onwards)

Panel of Examiners:

(A) Active Examiners

- | | | |
|---------------------------|-------------------------|------------------------|
| Dr. Au-Yeung Shiu Hing | Dr. John T. N. Chung | Prof. Lam Tai Pong |
| Dr. Barry T. F. Bien | Dr. Cecilia Y. M. Fan | Dr. Lam Wing Kwun |
| Dr. Alvin C. Y. Chan | Dr. Elsie O. S. Fang | Dr. Lam Wing Wo |
| Dr. Chan Hung Chiu | Dr. Stephen K. S. Foo | Dr. Lau Ho Lim |
| Dr. Patrick H. W. Chan | Dr. Fu Sau Nga | Dr. Kinson K. S. Lau |
| Dr. Kitty K. C. Chan | Dr. Fung Yuk Kwan | Dr. Lau Kam Tong |
| Dr. Chan King Hong | Dr. Ho Kam Wai | Dr. Dominic M. W. Lau |
| Dr. Carroll K. L. Chan | Dr. Ho Kin Sang | Dr. Lau Po Shan |
| Dr. Chan Kin Ling | Dr. Steven Y. K. Ho | Dr. Lau Tai Wai |
| Dr. Chan Kwok Wai | Dr. Eric M. T. Hui | Dr. Law Tung Chi |
| Dr. Chan Laam | Dr. Hung Wai Yin | Prof. Lee Albert |
| Dr. Chan Man Li | Dr. Andrew K. K. Ip | Dr. Tony C. K. Lee |
| Dr. Angus M. W. Chan | Dr. Ip Pang Fei | Dr. Glenn K. L. Lee |
| Dr. Mark S. H. Chan | Dr. Silvia S. M. Kam | Dr. Lee Kai Yuen |
| Dr. David S. L. Chan | Dr. Kan Chi Ho | Dr. Lee Wang Yat |
| Dr. Eddie T. Chan | Dr. Ko Wai Kit | Dr. Daniel C. Y. Leung |
| Dr. Winnie W. Y. Chan | Dr. Kong Che Wan | Dr. Leung Gin Pang |
| Dr. Andrew Y. H. Chan | Dr. Albert Y. F. Kong | Dr. Maria K. W. Leung |
| Dr. Edwin Y. H. Chan | Dr. Hilary C. S. Ku | Dr. Sandy M. H. Leung |
| Dr. Thomas Y. L. Chan | Dr. Kung Kenny | Dr. Liang Jun |
| Dr. Dickson Y. S. Chan | Dr. Betty K. M. Kwan | Dr. Raymond C. H. Lo |
| Dr. Angela Y. Y. Chan | Dr. Michael C. H. Kwok | Dr. Benny L. P. Lui |
| Dr. David V. K. Chao | Dr. Kwok Chi Sum | Dr. Luk Kam Hung |
| Dr. Cheng Michael | Dr. Kwok Pik Ki | Dr. Luk Wan |
| Dr. Cheung Kwok Leung | Dr. Mary B. L. Kwong | Dr. Ng Ching Luen |
| Dr. Andy K. Y. Cheung | Dr. Douglas T. C. Lai | Dr. Ng Chun Bor |
| Dr. Cindy P. S. Cheung | Dr. Steven W. Y. Lai | Dr. Lorna V. Ng |
| Dr. Paul W. K. Cheung | Dr. Lam Hon Man | Dr. Ngai Bernard |
| Dr. Florence Y. L. Cheung | Dr. Stanley K. H. Lam | Dr. Ngan Sze Yuen |
| Dr. Cheung Yu | Prof. Cindy L. K. Lam | Dr. Shek Chun Chiu |
| Dr. Ching Kam Wing | Dr. Lam Paul | Dr. Shek Hon Wing |
| Dr. Choy Lai Chun | Dr. Lam Pui | Dr. Paul C. H. Siu |
| Dr. Daniel W. S. Chu | Dr. Augustine T. Lam | Dr. So Kon Ping |
| Dr. Billy S. H. Chui | Dr. Catherine T. M. Lam | Dr. Roger P. So |

Dr. Tammy K. W. Tam
Dr. Dorothy K. Y. To
Dr. Leon G. Tong
Dr. Tong Po Hei
Dr. Charmaine C. W. Tse
Dr. Tse K. K. Keith
Dr. Tsim Koon Lan
Dr. Sammy L. T. Tsoi
Dr. Gene W. W. Tsoi

(B) Examiners

Dr. Dawn H. F. T. Ai
Dr. Cynthia S. Y. Chan
Dr. Chan Suk Yin
Dr. Choi Kin
Dr. Chow Shun Wai

(C) Trainee Examiners

Dr. Chan Chin Ping
Dr. Chan Wan Wai
Dr. Chan Wing Yan
Dr. Chan Yuen Yan
Dr. Chau Kai Man
Dr. Cheung Hard King
Dr. Cheung Sze Man
Dr. Cheung Ying Man
Dr. Billy C. F. Chiu
Dr. Anita W. M. Fan
Dr. Ho Wang Fung
Dr. Hui King Wai

CASE-WRITERS:

Dr. Barry T. F. Bien
Dr. Billy S. H. Chui
Dr. Chan Laam
Dr. Winnie W. Y. Chan
Dr. Edwin Y. H. Chan
Dr. Thomas Y. L. Chan
Dr. Cheung Kwok Leung
Dr. Cheung Sze Man
Dr. Paul W. K. Cheung
Dr. Cheung Yu

THE EXAMINATION

The format of the 23rd Conjoint Examination 2009 was the same as last year, consisting of both Written and Clinical Examinations.

Preparatory works for both segments started early from the beginning of the year. Thanks to the tremendous contributions of our Board members, our Case Writers and all our examiners.

Workshops for Examiners

Trainee Examiner Meeting	25 April 2009 (Saturday)
1st Examiner Training Workshop for OSCE	5 July 2009 (Sunday)
2nd Examiner Training Workshop for OSCE	9 August 2009 (Sunday)
Workshop on Standard Setting for KFP exam paper	13 September 2009 (Sunday)
Workshops on Standard Setting for MCQ exam paper	12 & 13 September 2009 (Saturday & Sunday)
KFP Marking Sessions	18, 19 & 20 September 2009 (Friday, Saturday & Sunday)
Case-writing Group Meetings for OSCE	28 April 2009, and August - September 2009
3rd Examiner Training Workshop and	11 October 2009 (Sunday)
On-site Examiners' Rehearsal for OSCE	

Dr. Tsui Kwok Biu
Dr. Tsui Pun Nang
Dr. Wendy W. S. Tsui
Dr. Roger C. K. Wong
Dr. Wong Kwai Wing
Dr. Wong Kwok Ho
Dr. Wong Nai Ming
Dr. Amy O. Y. Wong
Dr. Wong Pak Hoi

Dr. Antonio A. T. Chui
Dr. Linda Y. F. Hui
Dr. Ruby S. Y. Lee
Prof. Donald K. T. Li
Dr. Raymond W. M. Pau

Dr. Lai Wai Wah
Dr. Lam Hiu Lam
Dr. Angela K. M. Lau
Dr. Lee Man Kei
Dr. Francis W. T. Lee
Dr. Leung Shuk Yun
Dr. Violet T. M. Leung
Dr. Leung Wai Man
Dr. Li Heung Wing
Dr. Li Yim Chu
Dr. Ng Mei Po
Dr. Ng Mei Yee

Dr. Cecilia Y. M. Fan
Dr. Fu Sau Nga
Dr. Eric M. T. Hui
Dr. Ip Pang Fei
Dr. Silvia S. M. Kam
Dr. Kung Kenny
Dr. Catherine T. M. Lam
Dr. Lam Wing Wo
Dr. Lau Ho Lim
Dr. Kinson K. S. Lau

Dr. Wong Suk Ching
Dr. Wong Tseng Kwong
Dr. Wun Yuk Tsan
Dr. Yeung Sau Ying
Dr. Solomon T. L. Yeung
Dr. Yiu Ming Pong
Dr. Yiu Yuk Kwan
Dr. Natalis C. L. Yuen
Dr. Yuen Shiu Man

Dr. Joyce S. F. Tang
Dr. Wai Heung Wah
Dr. Wan King Tung
Dr. Wong Hung Wai
Dr. Patrick W. K. Yeung

Dr. Ngai Ka Ho
Dr. Pang Siu Leung
Dr. Poon Shun Bong
Dr. Monica P. S. Shum
Dr. Tam Ho Shan
Dr. Tam Kit Ping
Dr. Wan Wing Fai
Dr. Wong Chuen Ho
Dr. Wong Hung Yung
Dr. Marcus M. S. Wong

Dr. Lau Po Shan
Dr. Maria K.W. Leung
Dr. Luk Wan
Dr. Ng Ching Luen
Dr. Shek Hon Wing
Dr. Sammy L. T. Tsoi
Dr. Wong Hung Yung
Dr. Wong Nai Ming
Dr. Wong Tseng Kwong
Dr. Yiu Ming Pong

Candidates Information Seminar

An information seminar for candidates sitting the clinical segment was organized on 12 July 2009. 61 candidates attended. The purpose was to provide first-hand information on the various aspects of the examination (including the logistics, expectations, marking and standard setting methods, and so on), in order to help our candidates to better prepare for the examination and to minimize their anxiety and misunderstandings. Interactive sessions with videotaped scenarios were also conducted.

The Conjoint Fellowship Examination

Written Segments:	MCQ	12 September 2009 (Saturday)	HKAM Jockey Club Bldg
	KFP	13 September 2009 (Sunday)	HKAM Jockey Club Bldg
Clinical Segment:	OSCE	25 October & 1 November 2009 (Sundays)	Princess Margaret Hospital

External Examiners from RACGP

Associate Professor Jan Radford (Censor in Chief) and Dr. Jennie Kendrick (Censor) were the visiting External Examiners from RACGP this year for the OSCE Examinations on 25 October and 1 November 2009 respectively.

Number of candidates

There were altogether a total of 137 candidates sitting for this year's examination, with 119 and 18 candidates of Category I and Category II respectively.

52 candidates sat for the Written Segments (43 Cat I and 9 Cat II candidates), while 100* candidates sat for the Clinical Examination (86 Cat I and 14 Cat II candidates).

<*REMARKS: 101 candidates attended the first day of the Clinical Examination but one Cat I candidate did not attend the second day of the examination, making a total of 100 candidates actually sitting for the whole Clinical Examination.>

Security

Strong emphasis was put on the security measures as in previous years. All preparatory procedures were carried out according to our security protocols, including:

1. Strict adherence to the Working Protocol by staff handling all the Examination Materials.
2. Use of designated Case-Writing Group, consisting of Examiners, led by our Chief Examiner, to be responsible for all the OSCE cases.
3. A centralized process for development of examination cases and marking schemes, with examination materials exposed to the minimal number of persons.
4. Strict adherence to the security protocol for the OSCE exam by all examiners (including strict prohibition of electronic transference of exam materials).
5. Sharing cases with RACGP to widen our exam case bank.
6. Presentation of OSCE exam materials to examiners only on the day of exam.
7. Continual appeal to the professional integrity of all involved in running the exam.
8. Proper "quarantine" of candidates of the morning and afternoon sessions respectively on the days of exam.
9. Forbiddance of use of any electronic devices by candidate inside exam venue.
10. Prompt data entry of candidates' scores on the same day of exam.

All these measures, among many others, were well adhered to throughout the whole examination period.

Quality Assurance

Quality assurance of our examination was maintained by the large number of experienced local examiners in our panel. Pairing up experienced examiners with less experience examiners also helped to improve its validity. Our QA Examiners and External Examiners continued to assess and monitor the standards of our local examiners as well as the role players.

To facilitate better understanding for our External Examiner in our three Cantonese speaking stations, instant translation (in writing) had been arranged this year on the 2nd OSCE Sunday (1 November 2009).

Comments on individual examiner by various QA Examiners had been grouped and sent to each examiner for reference.

Successful candidates in Part I Written Examination 2009

Dr. Chan Chi Ho	Dr. Chu Lai Shan	Dr. Leung Mei Tak
Dr. Chan Shan Ching	Dr. Chung Wai Ho	Dr. Li Chee Lan, Lina
Dr. Chan Yam Wo	Dr. Ho Ka Kei, Edward	Dr. Lo Wai Hon
Dr. Chan Yu	Dr. Hui Suk Yin, Mandy	Dr. Ng Wai
Dr. Che Ka Seng	Dr. Hung Lok Lam, Susanna	Dr. Pong Pong
Dr. Cheng Kit Wing	Dr. Kwok Chi Ming	Dr. Siu Lok Man
Dr. Cheuk Man Cheong, Eric	Dr. Kwok Hon Chu, Kenneth	Dr. So Fong Tal
Dr. Choi Chuen Ming, Clarence	Dr. Kwong Hon Kei	Dr. Yip Pui Chuen
Dr. Chow Kim Yue	Dr. Lau Ying Hon	Dr. Yip Wing Yi

Successful candidates in Part II Clinical Examination 2009

Dr. Au Chui Kwan	Dr. Ko Siu Hin	Dr. Ng Tze King, Peter
Dr. Chan Lok Man	Dr. Kwan Shu To, Clara	Dr. Ng Wai
Dr. Chan Shan Ching	Dr. Kwok Hon Chu, Kenneth	Dr. Ngan Ka Lai, Raymond
Dr. Chan Ting Bong	Dr. Kwok Lai Ping, Steffi	Dr. Pang Kwok Ching
Dr. Chan Yu	Dr. Kwok Yuk Lun	Dr. Pong Pong
Dr. Che Ka Seng	Dr. Kwong Hon Kei	Dr. Poon Ting Kong
Dr. Cheng Cheuk Hong	Dr. Lam Man Chun	Dr. Pun Lai Yin
Dr. Cheng Ghar Yee, Judy	Dr. Lam Man Man	Dr. Siu Pui Yi
Dr. Cheuk Man Cheong, Eric	Dr. Lau Pui Lam	Dr. So Ching Yee, Gloria
Dr. Cheuk Wing Ngar	Dr. Lau Yue Young, Geoffrey	Dr. So Fong Tat
Dr. Cheung Chung Yin, Johnny	Dr. Lee Cheuk Pong	Dr. So Siu Hei
Dr. Cheung Mei Yee	Dr. Lee Chik Pui	Dr. Sy Wing Man
Dr. Cheung Wang Chung	Dr. Lee Hoi Ying	Dr. Tam John Hugh
Dr. Cheung Wing Wo	Dr. Lee Kit Yan	Dr. Tam Wah Kit
Dr. Ching Kin Yu	Dr. Lee Ling Hin	Dr. Tang Hiu Wai
Dr. Chow Kai Lim	Dr. Lee Pui Wai	Dr. Tsang Wai Mun
Dr. Chow Sheung Yan, Alex	Dr. Lee Sik Kwan, Jenny	Dr. Wat Pui Kwan, Judy
Dr. Chu Wai Ting, Becky	Dr. Lee Wing Yi	Dr. Wong Chung Tao
Dr. Chu Wan Wing, Vivian	Dr. Lee Yee Lam	Dr. Wong Fai Ying
Dr. Chuang Yuk Shan	Dr. Leung Sze Wan, Selina	Dr. Wong Lai Cheung, Virginia
Dr. Chung Sze Pok	Dr. Leung Wan Chiu	Dr. Wong Wing Sze
Dr. Chung Wai Ho	Dr. Leung Yiu Man, Gordon	Dr. Wu Sze Man
Dr. Fung Sau Man	Dr. Li Kong Yu	Dr. Wu Tsz Yuen
Dr. Ha Kwok Leung	Dr. Lo Shiu Bong	Dr. Yeung Chi Keung
Dr. Ho Chak Sing, Michael	Dr. Lo Sze Mon	Dr. Yeung Wai Man
Dr. Ho Kai Tin	Dr. Lo Wai Hon	Dr. Yip Chun Kong
Dr. Hui Ah Ni	Dr. Luk Man Hei, Matthew	Dr. Young Sui Wah
Dr. Hui Lai Chi	Dr. Mak Kam Lun	Dr. Yu Sze Kai, Frances

Examination Prize: "The Best Candidate Award 2009"

It was the sixth year that the College offered this prize. This year The Best Candidate Award was given to Dr. Yu Sze Kai Frances, who had passed the Conjoint Examination at one setting and achieved the best performance in the Examination.

Acknowledgement

The Board of Conjoint Exam would like to thank our Chief Examiner and segment Coordinators for contributing so much of their time and effort throughout the entire examination, all the Board members for their active participation, the External Examiners for their advice and support, all our QA Examiners, Case-Writing and Marking Examiners, Trainee Examiners, and Role Players for their time and contributions before and during the examination, and all our College secretarial staff and helpers for their excellent administrative and supportive works.

BOARD OF DIPLOMA IN FAMILY MEDICINE

Chairman	: Dr. Simon C. L. Au	(from January 2010 onwards)
Board Members (2009-2010)	: Dr. Stephen K. S. Foo	Course Director
	Professor Cindy L. K. Lam	Course Advisor
	Dr. Raymond C. H. Lo	Course Advisor (from January 2010 onwards), Board Chairman (until December 2009)
	Professor Donald K. T. Li	Course Co-ordinator
	Dr. Gene W. W. Tsoi	Course Co-ordinator
	Dr. Chan Chi Wai	Deputy Chairman (from January 2010 onwards) and Chairman, DFM Assessment & Examination Subcommittee
	Dr. Loretta W. Y. Chan	Module I & II Co-ordinator
	Dr. Au-yeung Shiu Hing	Module III Co-ordinator
	Dr. Mary B. L. Kwong	Module IV Co-ordinator
	Dr. Wong Pak Hoi	Module V Co-ordinator
	Dr. Chan Man Li	
Ex-officio	: Dr. Gene W. W. Tsoi	(President)
	Dr. Chan Hung Chiu	(Vice-President – Education & Examination)
	Dr. Law Tung Chi	(Hon. Secretary)
	Dr. Lau Ho Lim	(Hon. Treasurer)
Secretaries	: Ms. Charlotte H. F. Sham	(Senior Administrative Executive)
	Ms. Winnie W. Y. Lee	(Administrative Executive)

CHAIRMAN'S MESSAGE

The DFM course entered her eighth year in 2010. This was a fruitful year as seventeen candidates fulfilled all the requirements of DFM Course and passed all the assessments and the Final Examination in 2010. The Board appreciated their commitment to strengthen the knowledge and skill in Family Medicine and congratulated them on their achievement.

Besides, two candidates fulfilled all the requirements of CFM Course and passed all the assessments. Graduates could pursue a further six-month study to Diploma level if they pass the final examination.

This year, the DFM board organized a consultation workshop to promote DFM course. The workshop attracted more than one hundred doctors to enroll. The Board also adjusted the admission regulation to extend our DFM training programme to doctors outside Hong Kong. For the first time, the Board received application from our Macau colleague. In future, the Board hopes to promote DFM course to doctors in Mainland China.

As a Chairman, I would like to give my warmest welcome to our new members, Dr. Loretta W. Y. Chan and Dr. Chan Man Li who joined our family this year. These energetic and enthusiastic young doctors will certainly contribute lots of valuable ideas to the Board.

On behalf of the College and the Board, I would like to express our heartfelt gratitude to Dr. Raymond Lo who retired from his service as Chairman. He acts currently as our Board Advisor. Dr. Lo was the founder member of the course. I have learnt a great deal from him over the years. His dedication to the College is highly appraised by Board and College members.

Lastly, I would like to take this opportunity to thank Professor Lam Tai Pong for being our External Examiner and his generous donation to the Board. I wished to thank Professor Cindy Lam, Professor Donald Li, Dr. Gene Tsoi and Dr. Stephen Foo for their continuous advice, Dr. Chan Chi Wai for being our Chairman of assessment and examination subcommittee and accepting the new post as Deputy Chairman, and all the Board members, our teachers, examiners, and mentors for their unfailing support. I also wished to thank our secretarial staff Ms. Charlotte Sham and Ms. Winnie Lee for their diligent work.

Mentors List (2009 - 2010)

Dr. Lo Sze Mon, Dana
Dr. Tang Hing Yung, Anthony

Dr. Wong Hiu Lap
Dr. Yiu Kwan

Graduation Ceremony 2009-2010

The Graduation Ceremony of the 7th DFM Course of the College was held jointly with Conferment Ceremony on 30th May 2010.

The DFM 2009 -2010 Successful candidates were:

Dr. Alvin K. W. Cheung
Dr. Polly P. Y. Cheung
Dr. Cheung Wen Ling
Dr. Fong Ting Kwok
Dr. Sandra W. S. Hung
Dr. Lam Hiu Tan
Dr. Lee Tat Nin
Dr. Jack M. C. Leung
Dr. Lina C. L. Li
(*Passed with Distinction)

Dr. Leona W. K. Luk
Dr. Arisina C. Y. Ma
Dr. Tang Pui Yee
Dr. Tuet On Sang
Dr. Wu Xiao Qing
Dr. Yam Cheong Fat
Dr. Yau Chi Fai*
Dr. Yiu Kam Yi

Seventeen candidates completed the 7th DFM Course and were awarded The Certificate of Diploma in Family Medicine in 2010.

DFM Course 2009-2010

The DFM Course consisted of five Modules: Introduction to General Practice/ Family Medicine (Distance Learning), Clinical General Practice (Distance Learning), Essentials of Family Medicine (Structured Lectures & Seminars), Clinical Updates (Seminars and Clinical Attachment) and Practical Family Medicine (Practical Workshops). The timetable of the Course was as follows:

Date	Topic	Speaker(s)
Jun 26, 09 (Fri)	Introduction Session	Course & Module Co-ordinators
Jun 27, 09 - Sept 18, 09	Module I – Principles of Family Medicine	Distance Learning Module I
Aug 15, 09 (Sat)	Module V Orthopaedic Injection Workshop	Dr. Lau Hoi Kuen
Aug 29, 09 (Sat)	Module V Consultation Skill Workshop I	Dr. Ho Kam Wai & Dr. Anthony K. Y. Ho
Sept 05, 09 (Sat)	Module V Consultation Skill Workshop II	Dr. Ho Kam Wai & Dr. Anthony K. Y. Ho
Sept 19, 09 (Sat)	Module III Introduction to Family Therapy	Dr. Daniel W. S. Chu
Nov 05, 09 - Jan 22, 10	Module II – Common Problems in Chronic Disease	Distance Learning Module II
Nov 07, 09 (Sat)	Module III Care for the Elderly & Chronic Illness	Professor Daniel T. P. Lam
Nov 21, 09 (Sat)	Module III Practice Management	Professor Donald K. T. Li
Nov 28, 09 (Sat)	Module III Anticipatory Care	Dr. David V. K. Chao
Dec 12, 09 (Sat)	Module V Musculoskeletal Workshop	Dr. Chan Kwok Wai
Dec 19, 09 (Sat)	Module III Clinical Audit & Quality Assurance	Dr. Linda Y. F. Hui
Jan 09, 10 (Sat)	Module III Research & Teaching in Family Medicine	Professor Cindy L. K. Lam
Jan 16, 10 (Sat)	Module V Women's Health Workshop	Dr. Clement L. K. Chan
Jan 23, 10 (Sat)	Module III Evidence-based Medicine	Dr. Roger C. K. Wong
Jan 30, 10 (Sat)	Module III Critical Appraisal	Dr. Kinson K. S. Lau
Feb 06, 10 (Sat)	Module V CPR Training Workshop	CPR instructors, HKCFP
Feb 07, 10 (Sun)	Module V CPR Examination	CPR instructors, HKCFP
Mar 13, 10 (Sat)	Module V Counselling Workshop I	Dr. Daniel W. S. Chu
Mar 20, 10 (Sat)	Module V Counselling Workshop II	Dr. Daniel W. S. Chu

CFM Course 2009-2010

The CFM Course consisted of four Segments: Introduction to General Practice/ Family Medicine (Distance Learning), Essentials of Family Medicine (Structured Lectures & Seminars), Clinical Updates (Seminars and Clinical Attachment) and Practical Family Medicine (Practical Workshops).

The CFM 2009-2010 Successful candidates were:

Dr. Chung Ling Hung
Dr. Yip Kai Sun

Two candidates completed the 1st CFM Course and were awarded The Certificate of Certificate Course in Family Medicine in 2010.

DFM Assessment and Examination Subcommittee

Chairman	: Dr. Chan Chi Wai	
Subcommittee Members	: Dr. Chan Man Li Dr. Wan Kwong Yu Dr. Chan Yin Hang Dr. Johnny C. Y. Lam Dr. Paco W. Y. Lee Dr. Ng Ming Shing Dr. Janet C. Y. Tam Dr. Lawrence C. L. Wong Dr. Tsui Hoi Yee Dr. Loretta W. Y. Chan Dr. Simon C. L. Au	Clinical Examination Co-ordinator Written Examination Co-ordinator Case Leader Case Leader Case Leader Case Leader Case Leader Case Leader Mock Exam Moderator

Panel of Examiners:

External Examiner : Professor Lam Tai Pong
Professor, Faculty of Medicine, The University of Hong Kong

QA Examiners : Dr. Au Chi Lap
Dr. Au-yeung Shiu Hing
Dr. Stephen K. S. Foo

Dr. Mary B. L. Kwong
Professor Cindy L. K. Lam
Dr. Raymond C. H. Lo

Examiners : Dr. Vivien W. W. Chan
Dr. Chan Yin Hang
Dr. Andrew Y. H. Chan
Dr. Angela Y. Y. Chan
Dr. Cindy P. S. Cheung
Dr. Johnny C. Y. Lam
Dr. Francis W. T. Lee

Dr. Paco W. Y. Lee
Dr. Ng Ming Shing
Dr. Janet C. Y. Tam
Dr. Tsui Hoi Yee
Dr. Wan Kwong Yu
Dr. Lawrence C. L. Wong
Dr. Wong Pak Hoi

Pre-examination Workshop:

The simulated OSCE workshop was organized on 25 April 2010 (Sun) for DFM candidates before the final examination. Those who were not familiar with the examination format would have a chance to practice through a simulated one.

Written and Clinical Examination:

The written examination and the clinical examination were held on 15 and 16 May 2010 (Sat and Sun) respectively.

The successful candidates of the year 2009-2010 were:

Dr. Alvin K. W. Cheung	Dr. Leona W. K. Luk
Dr. Polly P. Y. Cheung	Dr. Arisina C. Y. Ma
Dr. Cheung Wen Ling	Dr. Tang Pui Yee
Dr. Fong Ting Kwok	Dr. Tuet On Sang
Dr. Sandra W. S. Hung	Dr. Wu Xiao Qing
Dr. Lam Hiu Tan	Dr. Yam Cheong Fal
Dr. Lee Tat Nin	Dr. Yau Chi Fai*
Dr. Jack M. C. Leung	Dr. Yiu Kam Yi
Dr. Lina C. L. Li	

(*Passed with Distinction)

Seventeen candidates fulfilled all the requirements of DFM Course and passed the final examination in 2010.

BOARD OF EDUCATION

Chairlady : **Dr. Mary B. L. Kwong**

Board Members (2009 - 2010) :

Dr. Solomon T. L. Yeung	(Deputy Chairman, Board)
Dr. Francis W. T. Lee	(Deputy Chairman, Board)
Dr. Chan Chi Wai	(Secretary, Board)
Dr. Simon C. L. Au	(Co-ordinator, Musculoskeletal Interest Group)
Dr. Au-yeung Shiu Hing	(Chairman, Moderator Subcommittee)
Dr. Mark S. H. Chan	(Co-ordinator, Interest Group in Mental Health & Psychiatry in Primary Care)
Dr. David S. L. Chan	(Chairman, Cardiopulmonary Resuscitation Subcommittee)
Dr. Winnie W. Y. Chan	(Co-ordinator, Clinical Family Medicine Interest Group)
Dr. Cheung Ying Man	(Deputy Chairman, Video Viewing & Video Library Subcommittee)
Dr. Fok Peter Anthony	(Chairman, Assessment Enhancement Subcommittee)
Dr. Wilson W. Y. Hung	(Chairman, Annual Refresher Course; Liaison Person with QA&A Committee)
Dr. Mary B.L. Kwong	(Chairlady, Clinical Attachment Subcommittee)
Dr. Peter K. Y. Lee	(Chairman, Web Education Subcommittee)
Dr. Mo Kam Chuen	(Chairman, Video Viewing & Video Library Subcommittee)
Dr. Leon George Tong	(Co-ordinator, Medical-legal Alert Interest Group)
Dr. Tong Siu Man	(Chairman, Small Discussion Group Subcommittee)
Dr. Wong Ka Wah	(Supervisor, Assessment Enhancement Subcommittee; Liaison Person with Editorial Board)
Dr. Wong Nai Ming	(Co-ordinator, Interest Group in Dermatology)
Dr. Wong Pak Hoi	(Deputy Chairman, Cardiopulmonary Resuscitation Subcommittee)
Dr. Edmond C. H. Chan	
Dr. Chan Yin Hang	
Dr. Dickson Y. S. Chan	
Dr. Lee Cheuk Pong	
Dr. Gordon Y. M. Leung	
Dr. Ma Ping Kwan	

Ex-officio : Dr. Gene W.W. Tsoi
Dr. Chan Hung Chiu
Dr. Law Tung Chi
Dr. Lau Ho Lim

Secretaries : Ms. Charlotte H. F. Sham (Senior Administrative Executive)
Ms. Winniea W. Y. Lee (Administrative Executive)

CHAIRLADY'S MESSAGE

During the year 2009-2010, the Board, as in the previous years, has organized the following educational activities for our College members. All the CME and CPD programmes have been running smoothly and accredited.

Video-Library and Video Viewing Session

For the period of 2009-2010 we had arranged 12 video sessions in our Wanchai College premises on a monthly basis. Video viewing session and Video Library have been practiced since July 2005. The viewing session is scheduled on the last Friday of every month, at 2:30pm – 3:30pm, at the 8/F, Duke of Windsor Social Service Building, Wanchai. The topics are selected from the lectures in our Luncheon, Evening and Annual Refresher Course CME activities. These viewing sessions are open only to our members. 1 CME point, HKCFP or MCHK, is accredited to one who attends the viewing session. Up to a maximum of 2 CPD points may be accredited to one who submits a satisfactory report of Professional Development Log. It is encouraging that the number of attendance is increasing. The topics of the 12 sessions presented were:

- Genital Lesion – Sexually Transmitted or not?
- Understanding Fats Good vs Bad
- Latest Treatment on Cardiovascular Disease
- A Tour in Current Glaucoma-Diagnosis & Management
- Common Disease in Ophthalmology - Cataract
- Psychiatric Disorder in Youth : ADHA and Youth Depression
- The Role of Family Physicians in Liver Transplant
- Liver Transplantation
- Neurobiology & New Treatment Option for Insomnia
- Sports Medicine, Sports Science-Current Practice
- Vitreo-retinal Diseases
- Acne Management
- Ketemine (Kif) Associated Ulcerative Cystitis
- Use of topical Agents in Dermatology

Small Discussion Group

It is good news that the number of Small Discussion Groups has increased to 121. Participant members will gain 1 CME point and the speaker will gain an extra 1 CPD point. Members who are actively participating in writing up local management protocols of common diseases can also earn extra CPD points. Well-written synopses will be published in our College Journal 'Hong Kong Practitioner' to give credit to the excellent work of some small discussion groups. However, synopses not up to standard are requested to be re-written again.

Cardiopulmonary Resuscitation (CPR) Training

The Board would like to thank the Hong Kong College of Cardiology, especially Dr. Cheng Chun Ho and Dr. Pun Chiu On for their continuous support. Our CPR training workshops and examinations were running successfully and the Instructor workshops for up-keeping standards and recruiting new instructors were well organized. We held two CPR training workshops in 2009-2010. We have 81 members who passed the CPR Examination and were awarded the Certificate of Competency CPR in Basic Life Support this year. The Board would like to express our sincere thanks to all examiners as follows:

Dr. Au-yeung Shiu Hing	Dr. Winson W. Y. Hung	Dr. Mo Kam Chuen
Dr. Patrick H. W. Chan	Dr. Kong Che Wan	Dr. David T. W. Hoi
Dr. David S. L. Chan	Dr. Kwan Man Woo	Dr. Wong Hung Wai
Dr. Dickson Y. S. Chan	Dr. Michael C. H. Kwok	Dr. Wong Ka Wah
Dr. Cheung Ying Man	Dr. Daniel C. Y. Leung	Dr. Wong Pak Hoi
Dr. Chow Shun Wai	Dr. Danny P. K. Ma	

Clinical Attachment

We have three clinical attachments this year with the support from our hospital colleagues.

Diabetes Attachment - United Christian Hospital

ENT Attachment - Division of Otorhinolaryngology, Department of Surgery, CUHK
 Infectious Disease Attachment - Department of Medicine and Geriatrics, Princess Margaret Hospital

The Board would like to express our sincere thanks to Dr. Tsang Man Wo, Dr. Grace Kam, Professor C. A. van Hasselt, Professor Michael Tong, Dr. John Woo, Dr. Chow Chun Bong, Dr. Thomas So and the staffs of their departments for organizing our clinical attachments. The clinical attachments are aimed at in-depth and structural teaching of our members in the specialties that they are interested in.

Assessment Enhancement Course

Assessment Enhancement Course remained the most welcome course in her tenth year of establishment. I would like to thank all the tutors in donating their time and effort in this course. They help tremendously in upgrading the standard on family medicine in the consultation skills, physical examination and other various aspects. These are very useful to our members in preparing the Conjoint Fellowship Examination.

Category II Focus Study Group

Category II Focus Study Group was first launched in 2009 for Category II Candidates are working in private practice without formal group support and in preparing for the Fellowship examination. I would like to thank all the tutors in donating their time and effort in this course. The Board would like to express our sincere thanks to Dr. Chan Chi Wai, Dr. Alvin C. Y. Chan, Dr. Mark S. H. Chan, Dr. David S. L. Chan, Dr. Chan Wing Yan, Dr. Fok Peter Anthony, Dr. Kwan Ho Yin, Dr. Lam Wing Wo, Dr. Peter K. Y. Lee, Dr. Francis W. T. Lee, Dr. Law Tung Chi and Dr. Wong Nai Ming.

Post AEC Training Course

The Post AEC Training Course will be established for the Category II candidates to provide the platform to facilitate for Category II candidates preparing the Conjoint Fellowship Examination with formal group support.

Annual Refresher Course

Annual Refresher Course is the traditional major year-end event for 29 years. This year, we had 5 weekday lectures and 4 Sunday workshops and were attended by over 240 members. Thanks for all those participants who returned their evaluation questionnaires. The comments and suggestions are valuable in helping us to plan for the coming ARC in her 30th anniversary in year 2010.

Dates	Topics	Speakers
24-11-2009 (Tue)	<u>Anti-infective</u> New Approaches to Acute Exacerbations of Chronic Bronchitis and community-acquired Pneumonia	Dr. Lam Bing
27-11-2009 (Fri)	<u>Oncology</u> Diagnosis and Treatment of Neuroendocrine Tumour	Dr. Lo Chung Yau
01-12-2009 (Tue)	<u>Respiratory</u> Asthma Management in Practice	Dr. Lam Bing
08-12-2009 (Tue)	<u>Diabetes Mellitus</u> How to Maximize the Benefits of Blood Glucose Control for Type 2 Diabetes?	Dr. Ronald C. W. Ma
11-12-2009 (Fri)	<u>Mental Health</u> Symptom Interpretation, Treating and Explaining to Patients of Common Emotional and Cognitive Symptoms in General Practice: Very Practical Tips	Professor Tang Siu Wa

SUNDAY WORKSHOPS

22-11-2009 (Sun)	<u>Cardiology Workshop</u> 1. Treating Hypertension: ACEIs? ARBs? 2. Management of Hypertension in Diabetic Patient: Impact of the Latest Mega-studies 3. The Unmet Needs in Coronary Artery Disease Management and the Role of Primary Care	Dr. Wong Shou Pang Professor Brian Tomlinson Dr. Chris Wong
---------------------	---	---

29-11-2009 (Sun)	<u>Cardiovascular Workshop</u> 1. A Logical Treatment for Hypertensive Patients with Multiple Risks 2. Reducing CV Complications in Diabetes Patients	Professor Bryan William Dr. Ronald C. W. Ma
06-12-2009 (Sun)	<u>General Anxiety Disorder & Smoking Cessation Workshop</u> 1. Novel Approach to Generalized Anxiety Disorder 2. Nicotine Dependence in the Mental Health	Dr. Ng Fung Shing Dr. Lo Chun Wai
13-12-2009 (Sun)	<u>HPV and Hepatitis Workshop</u> 1. Cervical Cancer and Latest Advancement on Cervical Cancer 2. New Perspective in Chronic Hepatitis B	Dr. Chu Wai Sing, Daniel Dr. James Y. Y. Fung

Annual Updates, Luncheon Meetings, Seminars and Workshops

Updates seminars and weekday luncheon lectures were organized regularly throughout the whole year with the support from various specialties including Cardiology, Dental, Endocrinology, ENT, Surgery, Gynaecology, Dermatology, Gastroenterology, Geriatric, Nephrology, Neurology, Oncology, Ophthalmology, Orthopaedics, Paediatric, Psychiatry, Respiratory and Rheumatology.

The following were our programmes since the last report:

Dates	Topics	Speakers
22-05-2009	TZDs in Type 2 Diabetes Management – Insights from a Cardiologist	Dr. John Amerena
25-05-2009	New Breakthrough – The First Comparative Study of Cervical Cancer Vaccines	Dr. Quek Swee Chong
26-05-2009	Prospects for Elimination of Ano-genital Cancer and HPV Related Diseases in Girls and Adult Women	Professor Margaret Stanley
29-05-2009	Visiting Professorship – Some New Ideas about Cancer Screening	Professor Walter Rosser
09-06-2009	Dementia Symposium: A World Without Alzheimer's Welcome & Introduction: 1. Role of Family Physicians in Dementia Care 2. Dementia and Aging Society; Fear & Hopes Keynote Speech: A World Without Alzheimer's A Synopsis of Possibilities and Reality	Dr. Gene W. W. Tsoi Dr. David L. K. Dai Professor Peter Whitehouse
22-06-2009	Optimal Management of Psoriasis – The Need for Biologics Intervention	Dr. David M. Pariser
23-06-2009	Neurobiology and New Treatment Option for Insomnia	Dr. Lee Wing Kong
25-06-2009	Bridging the Gap – An Innovative Way to Lower LDL-C to New, Lower Goal	Professor Dror Harats
07-07-2009	1. New insight on the Protective Role of ARB in Patients with Cardiometabolic Risks 2. Management of Type 2 Diabetes: How to Incorporate Guidelines into Practice?	Dr. Gary T. C. Ko Dr. Norman N. Chan
09-08-2009	1. Surgical Treatment for BPH – What's New 2. Medical Treatment for BPH – Insights from Urologist	Dr. Ng Man Tat Dr. Michael Wong

16-08-2009	The Update Management of Common Mood Disorders 1. Update on Bipolar Disorder 2. The role of Noradrenaline and Dopamine Reuptake Inhibitor in Depression 3. Treating Mood Disorders: How to Start in GP Setting 4. Functional Gastrointestinal Disorders and Mood Disorders	Dr. Chung Ka Fai Dr. Lee Wing Kong Dr. Law Sai On Dr. Arthur D. P. Mak & Dr. Justin C. Y. Wu
23-08-2009	Medico-legal Alert on Psychiatry and Mental Health 1. Lawyer Aspect: Common Medico-legal Issues in Psychiatry, Mental Health and Family Medicine 2. Psychiatry Aspect: Medical Legal Pitfalls in Psychiatry 3. Family Medicine Aspect; Malpractice in Family Medicine Psychiatry 4. MPS Aspect: Risks and Common Medico-legal Problems in Mental Health	Dr. David Kan Dr. Ting Shik Chuen Dr. Choi Kin Dr. Teoh Ming Keng
29-08-2009	Workshop on Management of Adolescent Psychotropic Substance Abuse 1. Introduction and Objectives of Training in Substance Abuse 2. Features of Adolescents who have Substance Abuse Problem 3. "Fresh Express" – A Pilot Scheme on Cooperation between Medical Professionals and Social Workers at a District-Based level	Dr. Paul Aveyard Dr. Gene W. W. Tsoi Ms. Brenda Y. T. Chung Dr. Lau Chi Hang
27-09-2009	The 25 th ENT Update Opening Introduction Session 1 1. Tinnitus Concepts, origin and practical approach to management 2. Otagia Concepts, origin and practical approach to management 3. Vertigo Concepts, origin and practical approach to management Session 2 4. Common Neck Swellings History, examination & investigations – what are relevant and important 5. Epistaxis A-Z in Management Concluding Remark	Dr. Gene W. W. Tsoi Professor Michael Tong Dr. John Woo Dr. S. K. Ng Dr. A. C. Vlantis Dr. Victor Abdullah Professor Andrew van Hasselt
08-10-2009	Impact on Sexual Function from Benign Prostatic Hyperplasia and its Latest Treatment Options	Dr. Ho Shing Chee, Sammy
14-10-2009	1. Childhood Pneumococcal Diseases in Hong Kong 2. The Design of Synflorix – from Concept to Reality 3. Expanding Protection against Acute Otitis Media and Pneumococcal Diseases: The Potential of New PCV	Dr. Kwan Yat Wah, Mike Dr. Linda Hanssens Professor Allan Cripps
19-10-2009	ARB in Hypertension: How Does it Reduce Cardiovascular Risk?	Professor Josep Redon
29-10-2009	Alpha-Blocker – Clinical Usage Beyond BPH	Professor Ng Chi Fai
20-11-2009	Optimizing the Medical Management of Type 2 Diabetes	Professor Piyamitr Sritara
23-11-2009	Approaches to Improve Outcomes for Asthma Patients	Professor Jonathan Christian Virchow

02-12-2009	with Allergic Rhinitis Update in Management of Hypertension and Angiotensin-renin Blockade	Dr. Li Siu Lung, Steven
12-12-2009	Management of Adolescent Psychotropic Substance Abuse 1. Management of Adolescent Psychotropic Substance Abuse in Primary Care Setting? 2. Introduction of Fresh Express and Referral Mechanism 3. Enhancing Quit Drug Motivation by Using Motivational Interviewing Approach	Dr. Chan Yiu Cheung Ms. Cheng Mei Duen Dr. Lau Chi Hang
10-01-2010	Update on Men's and Women's Health 1. Prostate and Sex – Enemies or Friends? 2. Menopause 2010: Drug or not?	Dr. Martin K. T. Wong Dr. Clement L. K. Chan
14-03-2010	Dermatology Update 1. Update of Management of Atopic Dermatitis 2. Common Skin Viral Infections: Be Aware of their Atypical Presentations and Management 3. Acneiform Eruptions; Diagnosis and Management 4. Traditional Chinese Therapy and Dermatoses	Dr. Yeung Chi Keung Dr. Chong Lai Yin Dr. Hui Shiu Kee Dr. Lee Tze Yuen

The Board would like to take this opportunity to thank all guest speakers in our various College scientific and educational events.

The Board videotaped the updates and lectures, which are kept in our video library for video viewing sessions and for members' access through the secretariat at Wanchai. Those members, who cannot attend the lectures that they are interested in, can re-visit through seeing the videotape in our Wanchai premise. Our College plans to upload these lectures and Updates on to the website for Board of Education so that members could access at home.

The Board would like to thank all those members for giving us comments or returning feedback questionnaires after attending the lectures or updates. Their valuable comments would enable the Board to arrange lectures to meet the learning needs of our members in the future. Again, members are encouraged to submit their CPD logs of these lectures and Updates to gain additional CPD points.

Certificate Course

Certificate Course of Geriatric Interest Group on Brain Health and Dementia for Family Physicians Programme Schedule:

Dates	Topics	Speakers
07-05-2009	Case Based Discussion of Diagnosis of Early Alzheimer's Disease, and the Application of Office Clinical Tools	Dr. David L. K. Dai
21-05-2009	Case Based Discussion of Specific Medication of Alzheimer's and Other Dementias: the Use of Memantine and Cholinesterase Inhibitors (CHEIs)	Dr. Lo Chun Wai & Dr. Wu Yee Ming
18-06-2009	Management of a Demented Patient Admitted to Hospital: Delirium on Dementia; How to Advice Family Members in Communicating with Doctors in the Hospital	Dr. Wendy Ho
02-07-2009	Management of Clients with Dementia in the Residential Home: Problems with Diagnosis of Dementia and Management of Behavioural & Psychological Symptoms of Dementia (BPSD)	Dr. Mok Chun Keung

The Board would like to take the opportunity to thank all the speakers, especially to Dr. David L. K. Dai, The Chairman of Hong Kong Alzheimer's Disease Association who helped in coordinating the Certificate Course of on Brain Health & Dementia.

Certificate Course of Vaccine for Family Physicians Programme Schedule:

Dates	Topics	Speakers
19-05-2009	New Paediatrics Vaccines: Considerations before Introduction to Our Children	Dr. Chiu Cheung Shing, Daniel
02-06-2009	Cervical Cancer Prevention and HPV Vaccines: What's New?	Professor Chan Kay Sheung, Paul
16-06-2009	Influenza Vaccine – What Can We Do More?	Dr. Maurice P. Leung
30-06-2009	Practical Tips and Sharing – How to Encourage Patients on Prophylactic Care	Dr. Lam Wing Wo

The Board would like to take the opportunity to thank all the speakers and their contributions in the Certificate Course of Vaccine.

Certificate Course in Smoking Cessation & Counselling for Family Physicians Programme Schedule:

Dates	Topics	Speakers
18-07-2009	1. Opening Introduction 2. Tobacco on Health, Tobacco Nicotine Addiction & Treatment Approaches 3. Pharmacological Management of Nicotine Addition and Demonstration of CO Monitor	Dr. Gene W. W. Tsoi Dr. Wong Chak Yen Ms. Annette Tsang
25-07-2009	1. Hazard of Second Hand Smoke, What Doctor Can Do? 2. Experience Sharing on Drug Treatment for Smoking Cessation	Professor Lam Tai Pong Dr. Ip Lap Shun
08-08-2009	1. Stage-matched Intervention in Promoting Smoking Cessation 2. Dealing with Lapse and Relapse 3. Tobacco Control in Hong Kong	Tung Wah Group of Hospitals Dr. Ronald Lam
15-08-2009	1. Practice on the Counseling Process & Debriefing 2. Other Smoking Cessation & Counseling Resources	Ms. Chan Ching & Other Smoking Cessation Counselors Ms. Chan Ching

The Board would like to take the opportunity to thank all the speakers, especially to Dr. Winnie Chan, Co-ordinator and Chairlady, Smoking Cessation & Counseling Subcommittee, Dept. of Family Medicine & Primary Health Care, KWC (Hospital Authority), Dr. Wong Tak Cheung, Hospital Chief Executive, Our Lady of Maryknoll Hospital for their contribution in the Certificate Course in Smoking Cessation & Counseling.

Certificate Course on Management of Adolescent Psychotropic Substance Abuse for Family Physicians Programme Schedule:

Dates	Topics	Speakers
12-09-2009	1. Training of Family Physicians to Manage Substance Abuse in a Primary Care Setting 2. Community Partnership – Experience of Community Hospital 3. Fresh Express in Our Lady of Maryknoll Hospital 4. A Multi-disciplinary Approach on Working with Adolescent Substance Abusers	Dr. Gene W. W. Tsoi Dr. Au Yiu Kai Dr. Wong Tak Cheung Ms. Brenda Y. T. Chung

19-09-2009	1. Toxicity of Community Abused of Drugs 2. Ketamine Associated Bladder Dysfunction	Dr. Tse Man Li Dr. Mah Soo Fan, Ida
26-09-2009	1. Common Urological Symptoms and their Management in Substance Abuser 2. The Role of Psychological Service in Substance Abuse Management 3. Motivation Interviewing	Professor Ng Chi Fai Ms. Eva M. Y. Tong Dr. Ben K. L. Cheung
10-10-2009	1. Experience Sharing in Project MAC 2. Ethical Issue in Detecting and Treating Substance Abuse 3. The Current Drug Scene and Anti-Drug Policy	Dr. Affandy Hariman Dr. Josephine Wong Mr. Enoch Yuen

The Board would like to take the opportunity to thank all the speakers, especially to Mr. Yiu Tze Leung, Ivan, Community Services Secretary (Youth & Family), for his contribution in the Certificate Course on Management of Adolescent Psychotropic Substance Abuse.

Certificate Course on Respiratory Infection for Family Physicians Programme Schedule:

Dates	Topics	Speakers
26-09-2009	1. Management of CAP: Updates and Highlights of Recent Treatment Guidelines 2. Antibiotic Resistance in CAP: Conscientious Use of Antibiotics and Role of Pneumococcal	Dr. Chan Hok Sum Dr. Yu Wai Cho
10-10-2009	1. Prevention and Control of TB - Role of the Family Physician 2. Atypical Pneumonias	Dr. Tam Cheuk Ming Dr. Yeung Yiu Cheong
17-10-2009	1. Common Respiratory Infections in the Immunocompromised Patients 2. URTI Including Influenza: Treatment and Prevention	Dr. Lee Man Po Dr. Ng Chun Kong
24-10-2009	1. Approach to Unresolved Pneumonia 2. Role of Respiratory Infections in Airway Diseases (Asthma/ COPD)	Dr. Chu Chung Ming Dr. Fanny Ko

The Board would like to take the opportunity to thank all the speakers, especially to Dr. Tse Pak Yiu, Co-ordinator of Tseung Kwan O Hospital, Dr. Tam Cheuk Yin, President of Hong Kong Thoracic Society and Dr. Wong Mo Lin, Maureen, President of The American College of Chest Physicians (Hong Kong & Macau Chapter) for their contribution in the Certificate Course on Respiratory Infection.

Professional Development Subcommittee

Since 2005, six Interest Groups have been formed under this Subcommittee: namely Clinical Family Medicine, Dermatology, Geriatric, Medico-legal, Mental Health, and Neuro-musculoskeletal.

Our Interest Groups provide a platform for all members of our College in public and private sectors to meet and exchange their experience. Members are encouraged to participate and present their cases or problems for discussions or role-play for sharing. Sharing experience is an important mode of gaining knowledge. Both the experienced and less experienced doctors can benefit from their participation.

Sharing problem cases with specialists or experts will provide peer support, skill-mix and bridging the professional gap. This will upgrade our standard, raise our morale, and increase our job satisfaction. This will also promote early awareness, clinical governance and risk management in respect to different medical fields, to assure a better management and a high-quality health care for the public.

Medico-legal Alert Interest Group alerts our members on medical legal importance of various aspects of our discipline. This year, we have co-organized a seminar with Medical Protection Society (MPS), The Hong Kong College of Family Physicians (Interest Group in Medico-legal Alert) and The Hong Kong Society of Psychiatry.

Date	Topics	Speakers
23-08-2009	Medico-legal Alert on Psychiatry and Mental Health	
	1. Lawyer Aspect: Common Medico-legal Issues in Psychiatry, Mental Health and Family Medicine	Dr. David Kan
	2. Psychiatry Aspect: Medical Legal Pitfalls in Psychiatry Practice	Dr. Ting Shik Chuen
	3. Family Medicine Aspect: Malpractice in Family Medicine Psychiatry	Dr. Choi Kin
	4. MPS Aspect: Risks and Common Medico-legal Problems in Mental Health	Dr. Teoh Ming Keng

The Interest Group in Mental Health and Psychiatry in Primary Care scheduled regular bimonthly meeting on first Saturday afternoon of even months (except public holidays) in the year 2009. We had three meetings in 2009. Those who have attended all activities of Mental Interest Group and would be awarded the certificate of attendance. Eighteen participants were awarded certificates in the year 2009.

Dates	Topics	Speakers
07-02-2009	Anxiety and Panic Disorder – What Can Go Wrong?	Ms. Twiggy Mak
01-08-2009	Obsessive-compulsive Disorder: An Update	Dr. Ng Fung Shing
05-12-2009	The ICAN Approach to Successful Childhood and Preventive Child	Professor C. K. Wong

The Interest Group in Dermatology scheduled to have regular bimonthly meeting on first Saturday afternoon of odd months (except public holidays) in the year 2009. We had five meetings in 2009. Those who have attended 80% of the activities annually would be awarded the certificate of attendance. Twenty participants were awarded certificates in the year 2009.

Dates	Topics	Speakers
10-01-2009	Genital Lesion – Sexually Transmitted or not?	Dr. Lee Tze Yuen
07-03-2009	Psoriasis Management	Dr. Chan Shu Yu
04-07-2009	Acne Management	Dr. Lo Kuen Kong
05-09-2009	New Advances in Dermatology Immune Therapy	Dr. Chong Lai Yin
07-11-2009	Use of Topical Agents in Dermatology	Dr. Fung Kin Kung

The Interest Group in Neuro-Musculoskeletal Programme Schedule:

Dates	Topics	Speakers
26-04-2009	Examination and Common Problems of Wrist Joint	Dr. Lai Wai Wah
20-12-2009	Myofascial Pain Syndrome	Dr. Ngai Ho Yin, Allen

Interpractice Visit

Interpractice visit is a mean of continuous medical education through practice visits by peer group. Participants may share their experience and improve their skills on clinic and practice management, thereby achieving a high standard of service. The details were published in the College Journal since May 1998.

Community Education Programmes

I would like to thank the following hospitals, societies and associations in helping our Board in organizing the various Community Education Programmes:

- Caritas Medical Centre, Kowloon West Cluster, Hospital Authority
- Family Medicine & Primary Healthcare, Hong Kong West Cluster, Hospital Authority
- Hong Kong Medical Association
- Our Lady of Maryknoll Hospital, Kowloon West Cluster, Hospital Authority
- Professional Development & Quality Assurance, Department of Health
- United Christian Hospital, Kowloon East & Kowloon West Cluster, Hospital Authority

College members were welcomed to attend these programmes and CME points were accredited.

Structured Education Programme

The Structured Educational Programme (SEP) is the mandatory training programme in basic training. It's divided into 14 module and trainees should be attended at least 15 hrs for each module. It is opened to all College members and will be awarded CME credit points when attending the programme.

Self-Assessment Correspondent Programme

1) MCQ papers

MCQ papers were sent out quarterly with our College Journal. Members will only be accredited if over 50% of the answers are correct and will be awarded maximum 12 CME credit points per year.

2) Hong Kong Check

The Hong Kong College of Family Physicians, in collaboration with the Royal Australian College of General Practitioners, runs a Hong Kong version of the Check program. Members who subscribe to the Hong Kong Check will be awarded 12 CME credit points for satisfactory completion (at least 75% of the questions) of the HKCFP "Check on Check" program issued at the end of the year for the "CHECK" Programme.

Acknowledgement

Stepping into the sixth year of chairperson of the Board of Education, I would like to take this opportunity to express my most sincere thanks to all members of the Board of Education for their unlimited support and contributions in serving the College. They are the capable and supportive team to back me up in organizing the various types of educational activities for our College members. I am indebted to them, and our secretarial staffs, Ms. Charlotte Sham and Ms. Winnie Lee for their enormous support. I would also like to take this opportunity to thank all sister Colleges, Universities, Hospital Authority, Department of Health for their support in our various educational activities. We are also thankful to the various pharmaceutical companies who generously sponsored many of our functions.

BOARD OF VOCATIONAL TRAINING AND STANDARDS

Chairman:	Dr. Yuen Shiu Man	
Deputy Chairman:	Dr. Chan Kin Ling	
Board Members:	Dr. Benny L. P. Lui	(Head, Branch of Training)
	Dr. Dorothy T. C. Law	(Head, Branch of Standards)
	Dr. Barry T. F. Bien	
	Dr. Winnie W. Y. Chan	
	Dr. Edwin Y. H. Chan	
	Dr. Billy C. F. Chiu	
	Dr. Mary B. L. Kwong	
	Dr. Augustine T. Lam	
	Dr. Lee Kai Yuen	
	Dr. Pang Siu Leung	
	Dr. Anthony S. B. Poon	
Ex-officio:	Dr. Chan Hung Chiu	
	Dr. Lau Ho Lim	
	Dr. Gene W.W. Tsoi	

Subcommittees

Basic Training Subcommittee

Chairman:	Dr. Yuen Shiu Man
Members:	Dr. Loretta W. Y. Chan
	Dr. Lau Po Shan
	Dr. Tony C. K. Lee
	Dr. Pang Siu Leung
	Dr. Anthony S. B. Poon

Higher Training Subcommittee

Chairman:	Dr. Benny L. P. Lui
Members:	Dr. Carroll K. L. Chan
	Dr. Edwin Y. H. Chan
	Dr. Billy C. F. Chiu
	Dr. Anthony K. Y. Ho
	Dr. Lam Hiu Lam
	Dr. Stanley K. H. Lam
	Dr. Ng Ming Shing
	Dr. Wong Suk Ching

Trainers Subcommittee

Chairlady:	Dr. Law Tung Chi
Members:	Dr. Eileen Y. Y. Tse
	Dr. Gene W. W. Tsoi
	Dr. John T. N. Chung
	Dr. Raymond C. H. Lo
	Dr. Ruby S. Y. Lee
	Dr. Stephen K. S. Foo

Clinical Supervisor Subcommittee

Chairman:	Dr. Barry T. F. Bien
Member:	Dr. Billy C. F. Chiu

Training Centre Subcommittee

Chairman:	Dr. Chan Kin Ling
	Dr. Tony C. K. Lee

Training Programme Subcommittee

Chairman:	Dr. Lee Kai Yuen
Members:	Dr. Ng Kwok Keung
	Dr. Yuen Shiu Man

Secretaries:	Ms. Carmen S. Y. Cheng	(Administrative Executive)
	Mr. Patrick M. H. Wu	(Administrative Executive)

CHAIRMAN'S MESSAGE

Year 2010 is a year of change. In this year, our main task is to revise our vocational training. In January 2010, the College had held an Open Forum, discussing with College members about the direction of Family Medicine training in Hong Kong. It's glad to have valuable ideas and suggestions received from other College members including current trainees. The College responded rapidly by holding an ad hoc meeting to discuss about the revision of the vocational training in February. Afterwards, our Board was appointed to revise it. In the past few months, the Board worked hard in attaining this task. And once the revision finished and approved by the Council and the Academy of Medicine, we will give the detail to all the clinical supervisors and trainees.

Apart from setting up training requirement and standards, our Board always supports our trainees in all kinds of activities that can help in consolidation of their knowledge in Family Medicine. In the past year, we have sponsored the trainees in the 19th WONCA World Conference of Family Doctors hold in Cancun, Mexico in May 2010, and the Four Parties Conference on Family Medicine hold in Beijing in June 2010. Their reports submitted afterward show that the trainees gain a lot from the activities supported. We will continue to support such activities in the future, and please pay attention to our monthly announcement in FP Link.

The usual statistics up to 31st March 2010 are as follows:	
New enrolled Basic trainees	: 21
New enrolled Higher trainees	: 68
Total Basic trainees	: 115
Total Higher trainees	: 163

I am happy to be appointed as the Chairman of BVTs. Before being appointed, I have realized that this is not an easy job. I would like to take this opportunity to express my gratitude to the immediate past Board Chairman Dr. Gene Tsoi, the Deputy Chairman Dr. Chan Kin Ling, Dr. Benny Lui, and Dr. Law Tung Chi for their support and guidance. Of course, I would also like to say thank you to other Board members and both of our enthusiastic secretaries for their support and assistance in the past year.

Output

Congratulations to our trainees for passing the *HKCFP/RACGP* Conjoint Examination in 2009 and for being elected Fellows of the Hong Kong College of Family Physicians and the Royal Australian College of General Practitioners.

Dr. Au Chui Kwan	Dr. Lee Pui Wai
Dr. Chan Lok Man	Dr. Lee Sik Kwan, Jenny
Dr. Chan Shan Ching	Dr. Lee Wing Yi
Dr. Chan Ting Bong	Dr. Lee Yee Lam
Dr. Chan Yu	Dr. Leung Sze Wan, Selina
Dr. Che Ka Seng	Dr. Leung Wan Chiu
Dr. Cheng Cheuk Hong	Dr. Lo Shiu Bong
Dr. Cheng Ghar Yee, Judy	Dr. Lo Sze Mon
Dr. Cheuk Wing Ngai	Dr. Lo Wai Hon
Dr. Cheung Chung Yin, Johnny	Dr. Luk Man Hei, Matthew
Dr. Cheung Mei Yee	Dr. Ng Tze King, Peter
Dr. Cheung Wang Chung	Dr. Ngan Ka Lai, Raymond
Dr. Cheung Wing Wo	Dr. Pang Kwok Ching
Dr. Ching Kin Yu	Dr. Pong Pong
Dr. Chow Kai Lim	Dr. Pong Ting Kong
Dr. Chow Sheung Yan, Alex	Dr. Pun Lai Yin
Dr. Chu Wai Ting, Becky	Dr. Siu Pui Yi
Dr. Chu Wan Wing, Vivian	Dr. So Ching Yee, Gloria
Dr. Chuang Yuk Shan	Dr. So Fong Tat
Dr. Chung Wai Ho	Dr. So Siu Hei
Dr. Ha Kwok Leung	Dr. Sy Wing Man
Dr. Ho Chak Sing, Michael	Dr. Tam John Hugh
Dr. Ho Kai Tin	Dr. Tam Wah Kit
Dr. Hui Ah Ni	Dr. Tsang Wai Mun
Dr. Hui Lai Chi	Dr. Wat Pui Kwan, Judy
Dr. Ko Siu Hin	Dr. Wong Chung Tao
Dr. Kwan Shu To	Dr. Wong Fai Ying
Dr. Kwok Hon Chu, Kenneth	Dr. Wong Lai Cheung, Virginia
Dr. Kwok Lai Ping, Steffi	Dr. Wong Wing Sze
Dr. Kwok Yuk Lun	Dr. Wu Sze Man

Dr. Lam Man Man
 Dr. Lau Pui Lam
 Dr. Lau Yue Young, Geoffrey
 Dr. Lee Chik Pui
 Dr. Lee Hoi Ying
 Dr. Lee Kit Yan
 Dr. Lee Ling Hin

Dr. Wu Tsz Yuen
 Dr. Yeung Chi Keung
 Dr. Yeung Wai Man
 Dr. Yip Chun Kong
 Dr. Young Sui Wah
 Dr. Yu Sze Kai, Frances

The Board certified completion of *4-year Basic Training* in Family Medicine for the 49 trainees in 2009.

Dr. Chan Hoi Lam, Colleen
 Dr. Chan Shan Ching
 Dr. Chan Suet Ching
 Dr. Chan Ting Bong
 Dr. Cheng Ghar Yee, Judy
 Dr. Cheng Pui Surn, Cupid
 Dr. Cheuk Wing Ngar
 Dr. Cheung Mei Yee
 Dr. Cheung Wing Wo
 Dr. Ching Kin Yu
 Dr. Chow Kai Lim
 Dr. Chu Wai Ting, Becky
 Dr. Chuang Yuk Shan
 Dr. Chung Sze Pok, Zabo
 Dr. Ho Kai Tin
 Dr. Hui Ah Ni
 Dr. Hui Lai Chi
 Dr. Ko Siu Hin
 Dr. Kwok Yuk Lun, Alan
 Dr. Kwok Lai Ping, Steffi
 Dr. Lau Pui Lam
 Dr. Lee Hoi Ying
 Dr. Lee Kit Yan
 Dr. Lee Ling Hin
 Dr. Lee Sik Kwan, Jenny

Dr. Lee Wing Yi, Monica
 Dr. Leung Wai Yin
 Dr. Leung Wan Chiu
 Dr. Leung Wing Mun
 Dr. Lo Wai Hon
 Dr. Luk Man Hei, Matthew
 Dr. Mak Wing Hang
 Dr. Ng Tze King, Peter
 Dr. Poon Ting Kong
 Dr. Pun Lai Yin
 Dr. So Chi Kin
 Dr. So Ching Yee, Gloria
 Dr. So Fong Tai
 Dr. Sy Wing Man
 Dr. Tam Wah Kit
 Dr. Tsang Wai Mun
 Dr. Wong Fai Ying
 Dr. Wong Wing Sze
 Dr. Wu Tsz Yuen, Tom
 Dr. Yeung Chi Keung
 Dr. Yeung Wai Man
 Dr. Yip Chun Kong
 Dr. Young Sui Wah
 Dr. Yu Sze Kai, Frances

The Board certified completion of *2-year of Higher Training* in Family Medicine for the 18 trainees in 2009.

Dr. Chan Kin Wai
 Dr. Chan Chi Wing
 Dr. Chan Lit Ping
 Dr. Cheng Sai Yip, Ronald
 Dr. Cheung Ngai Fung
 Dr. Lai Kit Ping, Loretta
 Dr. Lam Sun Ching
 Dr. Lau Chi Hung
 Dr. Leung Cheuk Wing

Dr. Leung Yu Hang
 Dr. Li Wing Shun, Vincent
 Dr. Lo Ling
 Dr. Mok Yuen Fan, Jennifer
 Dr. Ting Fei Yin
 Dr. Tsang Hing Fai
 Dr. Tse Tsui Yee, Emily
 Dr. Wong Hei Man, Emily
 Dr. Yuen Fu Lam

Appreciation

I welcome Drs. Poon Shun Bong and Pang Siu Leung to join BVTS as member. Their participation are definitely valuable to our Board. I also welcome all other new members to join the various subcommittees of the Board.

On the other hand, I would like to express my gratitude to our Secretaries, Miss Carmen Cheng and Mr. Patrick Wu, their effort is highly appreciated.

Lastly, I would like to take this opportunity to thank all our Board members, honorary clinical supervisors, and cluster co-ordinators for their contributions in the training programme.

APPENDIX A

Trainees in Higher Vocational Training in Family Medicine 2009/2010

Name of Trainees

1. Dr. Au Chui Kwan
2. Dr. Chan Chin Ping
3. Dr. Chan Hoi Yuk
4. Dr. Chan Ka Lung
5. Dr. Chan Lam Fung
6. Dr. Chan Pui Wai
7. Dr. Chan Shan Ching
8. Dr. Chan Siu Cheung
9. Dr. Chan Sze Man
10. Dr. Chan Ting Bong
11. Dr. Chan Wai Wing
12. Dr. Chan Wai Yee, Tina
13. Dr. Chan Wan Ki
14. Dr. Chan Ying Ho
15. Dr. Chan Yu
16. Dr. Chau Kai Man
17. Dr. Che Ka Seng
18. Dr. Chen Xiao Rui, Catherine
19. Dr. Cheng Cheuk Hong
20. Dr. Cheng Ghar Yee, Judy
21. Dr. Cheuk Wing Ngar
22. Dr. Cheung Chung Yin, Johnny
23. Dr. Cheung Hard King
24. Dr. Cheung Man Ha
25. Dr. Cheung Mei Yee
26. Dr. Cheung Pui Shan, Cindy
27. Dr. Cheung Wing Wo
28. Dr. Ching Kin Yu
29. Dr. Ching Tak Kwan, Joyce
30. Dr. Choi Wing Fai
31. Dr. Choi Yue Kwan
32. Dr. Chow Chong Kwan
33. Dr. Chow Kai Lim
34. Dr. Chow Kam Fai
35. Dr. Chow Kwan Lung
36. Dr. Chow Sheung Yan, Alex
37. Dr. Chu Tsun Kit
38. Dr. Chu Wai Ting, Becky
39. Dr. Chu Wan Wing, Vivian
40. Dr. Chuang Yuk Shan
41. Dr. Chung Chak Cheong
42. Dr. Chung Kin Wing
43. Dr. Chung Sze Pok
44. Dr. Chung Wai Ho
45. Dr. Fan Wai Man, Anita
46. Dr. Fok Peter Anthony
47. Dr. Fung Pak Kei
48. Dr. Fung Siu Cheung, Colman
49. Dr. Ha Kwok Leung
50. Dr. Ho Chi Hin
51. Dr. Ho Ka Ming
52. Dr. Ho Mo Sze, Ellen
53. Dr. Ho Wang Fung
54. Dr. Hong Tin Chak
55. Dr. Hui Ah Ni
56. Dr. Hui King Wai
57. Dr. Hui Lai Chi
58. Dr. Hui Wai Lee

Clinical Supervisor

Dr. David V. K. Chao
 Dr. Violet T. M. Leung
 Dr. Paul C. H. Siu
 Dr. Wong Hung Wai
 Dr. John T. N. Chung
 Dr. Wong Kwai Wing
 Dr. Wong Tseng Kwong
 Dr. Ching Kam Wing
 Dr. Lee Kai Yuen
 Dr. Fung Yuk Kwan
 Dr. Francis W. T. Lee
 Dr. Keith K. K. Tse
 Dr. Fu Sau Nga
 Dr. Cheung Yu
 Dr. Kitty K. C. Chan
 Dr. Violet T. M. Leung
 Dr. Benny L. P. Lui
 Dr. Chan King Hong
 Dr. Wong Chi Lung
 Dr. Chan Yuen Yan
 Dr. Thomas Y. L. Chan
 Dr. Wan Kwong Yu
 Dr. Lau Kam Tong
 Dr. Ko Wai Kit
 Dr. Ng Ching Luen
 Dr. Ng Ching Luen
 Dr. Lau Chi Hang
 Dr. Leung Shuk Yun
 Dr. Yiu Kuk Kwan
 Dr. Ching Kam Wing
 Dr. Kenny Kung
 Dr. Ng Yeung Shing
 Dr. Chan Pang Fai
 Dr. Cheung Yu
 Dr. Wong Tseng Kwong
 Dr. Ng Ming Shing
 Dr. Chan Laam
 Dr. Ng Ming Shing
 Dr. Billy S. H. Chui
 Dr. Ng Ventura Lorna
 Dr. David S. L. Chan
 Dr. Maria K. W. Leung
 Dr. Chan Chi Wai
 Dr. Ching Kam Wing
 Dr. Violet T. M. Leung
 Dr. Lau Chi Hang
 Dr. Chan Yuen Yan
 Dr. Betty K. M. Kwan
 Dr. Chan Man Li
 Dr. Dominic M. W. Lau
 Dr. Thomas Y. L. Chan
 Dr. Lai Wai Wah
 Dr. Ruby S. Y. Lee
 Dr. David V. K. Chao
 Dr. Kan Chi Ho
 Dr. Kwong Ka Wah
 Dr. Chan Sze Luen
 Dr. Kwong Ka Wah

59. Dr. Hung Chi Bun, Tino
 60. Dr. Ip Fung Yi
 61. Dr. Ip Yan Yan
 62. Dr. Ko Siu Hin
 63. Dr. Kwan Shu To
 64. Dr. Kwan Wing Yan, Wendy
 65. Dr. Kwan Yu
 66. Dr. Kwok Hon Chu, Kenneth
 67. Dr. Kwok Lai Ping, Steffi
 68. Dr. Kwok Vincici
 69. Dr. Kwok Yuk Lun
 70. Dr. Kwong Wing Hun
 71. Dr. Lai Sheung Siu
 72. Dr. Lai Siu Wai
 73. Dr. Lam Man Man
 74. Dr. Lam Wai Hang
 75. Dr. Lam Wai Ho
 76. Dr. Lam Wai Kit
 77. Dr. Lau Chun Yin, Victor
 78. Dr. Lau Wai Ling
 79. Dr. Lau Yue Young, Geoffrey
 80. Dr. Lee Chik Pui
 81. Dr. Lee Hoi Ying
 82. Dr. Lee Ka Pik
 83. Dr. Lee Kar Fai
 84. Dr. Lee Kit Yan
 85. Dr. Lee Ling Hin
 86. Dr. Lee Man Kei
 87. Dr. Lee Pui Wai
 88. Dr. Lee Sik Kwan, Jenny
 89. Dr. Lee Wing Yi
 90. Dr. Lee Yee Lam
 91. Dr. Leung Lai Kuen
 92. Dr. Leung Pui Sha, Crystal
 93. Dr. Leung Sze Wan, Selina
 94. Dr. Leung To Fung
 95. Dr. Leung Wai Man
 96. Dr. Leung Wing Kit
 97. Dr. Leung Wan Chiu
 98. Dr. Li Yuen Yuen
 99. Dr. Lim Mo Kin
 100. Dr. Lo Shiu Bong
 101. Dr. Lo Sze Mon
 102. Dr. Luk Man Hei, Matthew
 103. Dr. Ng Cham Chi
 104. Dr. Ng Mei Po
 105. Dr. Ng Pak Him
 106. Dr. Ng Tze King, Peter
 107. Dr. Ngan Ka Lai, Raymond
 108. Dr. Pang Kwok Ching
 109. Dr. Pong Pong
 110. Dr. Poon Ming Wai
 111. Dr. Poon Ting Kong
 112. Dr. Pun Lai Yin
 113. Dr. Shuen Chuen Kwok
 114. Dr. Sin Ka Ling
 115. Dr. Sit Wing Shan
 116. Dr. Siu Pui Yi
 117. Dr. So Ching Yee, Gloria
 118. Dr. So Fong Tat
 119. Dr. So Siu Hei
 120. Dr. So Yung Pak
 121. Dr. Sy Hung Pan

Dr. Cheung Man Kuen
 Dr. Lai Wing Yiu
 Dr. Yiu Yuk Kwan
 Dr. Chan Sze Luen
 Dr. Tsui Pun Nang
 Dr. Michelle M. Y. Wong
 Dr. David V. K. Chao
 Dr. Chan Chi Wai
 Dr. Kwok Chi Sum
 Dr. Wong Hung Yung
 Dr. Sydney K. L. Cheung
 Dr. Li Yim Chu
 Dr. Kenny Kung
 Dr. Tsui Pun Nang
 Dr. Linda Y. F. Hui
 Dr. Wong Suk Ching
 Dr. Wun Yuk Tsan
 Dr. Charmaine C. W. Tse
 Dr. Billy S. H. Chui
 Dr. Yvonne Y. C. Lo
 Dr. Law Tung Chi
 Dr. Leung Shuk Yun
 Dr. Ng Yeung Shing
 Dr. Paul W. K. Cheung
 Dr. Chan Man Li
 Dr. Tsui Hoi Yee
 Dr. Catherine S. W. Ng
 Dr. Chan Yuen Yan
 Dr. Wan Wing Fai
 Dr. David P. H. Yu
 Dr. Allen H. Y. Ngai
 Dr. Amy O. Y. Wong
 Dr. Billy S. H. Chui
 Dr. Marcus M. S. Wong
 Dr. Lau Pui Ling
 Dr. Chan King Hong
 Dr. Tammy K. W. Tam
 Dr. Cheung Yu
 Dr. Michelle M. Y. Wong
 Dr. Wendy W. C. Lo
 Dr. Too Lai Chong
 Dr. Sin Ming Chuen
 Dr. Wong Hung Yung
 Dr. Chan Pang Fai
 Dr. Too Lai Chong
 Dr. Tsui Pun Nang
 Dr. Choi Wing Kin
 Dr. Lee Kai Yuen
 Dr. Daniel W. S. Chu
 Dr. Wong Kwai Wing
 Dr. Sze Hon Ho
 Dr. Dominic M. W. Lau
 Dr. Sydney K. L. Cheung
 Dr. Ching Kam Wing
 Dr. Allen H. Y. Ngai
 Dr. Yiu Ming Pong
 Dr. Chung Tze Nang
 Dr. Too Lai Chong
 Dr. Ng Mei Yee
 Dr. Tam Sze Man
 Dr. Law Tung Chi
 Dr. Yuen Shiu Man
 Dr. Ko Wai Kit

122. Dr. Sy Wing Man
 123. Dr. Sze Chung Fai
 124. Dr. Sze Lung Yam
 125. Dr. Sze Pui Ka
 126. Dr. Tam Ho Shan
 127. Dr. Tam John Hugh
 128. Dr. Tam Kit Ping
 129. Dr. Tam Wah Kit
 130. Dr. Tang Hoi Yan
 131. Dr. Tang Tin Yuk, Adrian
 132. Dr. Tse Peggy
 133. Dr. Tso Ka Hin, Kathleen
 134. Dr. Wat Pui Kwan, Judy
 135. Dr. Wong Chung Tao
 136. Dr. Wong Chit Wing
 137. Dr. Wong Fai Ying
 138. Dr. Wong Ho Cheung
 139. Dr. Wong Kwok Hoi
 140. Dr. Wong Kwok, Kitty
 141. Dr. Wong Lai Cheung, Virginia
 142. Dr. Wong Man Kin
 143. Dr. Wong Sai Ho
 144. Dr. Wong Sze Man, Loretta
 145. Dr. Wong Sze Nga
 146. Dr. Wong Tak Lung
 147. Dr. Wong Wai Bun, Wilbert
 148. Dr. Wong Wing Sze
 149. Dr. Wong Yu Fai
 150. Dr. Wong Yuk Shan
 151. Dr. Wu Kwok Keung
 152. Dr. Wu Tsz Yuen
 153. Dr. Yau Chi Hong
 154. Dr. Yau Lai Mo
 155. Dr. Yeung Chi Keung
 156. Dr. Yeung Fun Na
 157. Dr. Yeung Wai Man
 158. Dr. Yip Chun Kong
 159. Dr. Yip Tze Hung
 160. Dr. Yip Wah Yung
 161. Dr. Young Suk Ching
 162. Dr. Young Sui Wah
 163. Dr. Yu Sze Kai, Frances

Dr. Luk Wan
 Dr. Lai Kit Chi
 Dr. Chan Man Li
 Dr. Wendy W. S. Tsui
 Dr. Andy K. Y. Cheung
 Dr. Tsui Hoi Yee
 Dr. Chan Yin Hang
 Dr. Li Yim Chu
 Dr. Hung Wai Yin
 Dr. David V. K. Chao
 Dr. Kitty K. C. Chan
 Dr. Angus M. W. Chan
 Dr. Benny L. P. Lui
 Dr. Yim Chi Ling
 Dr. Irene S. Y. Lai
 Dr. David P. H. Yu
 Dr. Hung Wai Yin
 Dr. Eric M. T. Hui
 Dr. Maria K. W. Leung
 Dr. Allen H. Y. Ngai
 Dr. Tsui Pun Nang
 Dr. Mary B. L. Kwong
 Dr. Law Tung Chi
 Dr. Chan Pang Fai
 Dr. David V. K. Chao
 Dr. Betty K. M. Kwan
 Dr. Ko Wai Kit
 Dr. Marcus M. S. Wong
 Dr. Lam Tak Man
 Dr. Daniel W. S. Chu
 Dr. Ngai Ka Ho
 Dr. Luk Kam Hung
 Dr. Wong Tseng Kwong
 Dr. Maria K. W. Leung
 Dr. Ching Kam Wing
 Dr. Lam Chi Yuen
 Dr. Chan Yin Hang
 Dr. Chan Chi Wai
 Dr. Kitty K.C. Chan
 Dr. Chan Wan Wai
 Dr. Chan Wing Yan
 Dr. Kenny Kung

Trainees in Basic Vocational Training in Family Medicine 2009/2010

Hong Kong East and West Cluster

1. Dr. David C. S. Cheng	2. Dr. Cheng Kit Wing
3. Dr. Cheng Kwan Chui	4. Dr. Cheung Chi Hong
5. Dr. Polly P. Y. Cheung	6. Dr. Cheung Wen Ling
7. Dr. Chung Chi Tung	8. Dr. Lai Sum Yin
9. Dr. Lee Wing Po	10. Dr. Lina C. L. Li
11. Dr. Li Hei Lim	12. Dr. Leon M. Ngai
13. Dr. Siu Lok Man	14. Dr. Tam Yick Sin
15. Dr. Wong Sum Lok	16. Dr. Yio Shing
17. Dr. Natalie Y. K. Yuen	

Kowloon East Cluster

1. Dr. Chan Hau Ting	2. Dr. Chan Ngai Ping
3. Dr. Fu Siu Saap	4. Dr. Fung Sau Man
5. Dr. Ho Chun Lam	6. Dr. Sandra W. S. Hung
7. Dr. Kwan Sze Sing	8. Dr. Kwok Tsz Tik
9. Dr. Lee Chi Leung	10. Dr. Lee Hung Fai
11. Dr. Leung Yuen Kin	12. Dr. Leung Yuen Ling

13. Dr. Lo Wing Sze
15. Dr. Luk Wai Kwok
17. Dr. Poon Yung Yin
19. Dr. Tsang Ming Lam
21. Dr. Yeung Sze Wai
23. Dr. Yip Wing Yi
25. Dr. Yung Yin Ying

Kowloon Central Cluster

1. Dr. Cheung Man Yin
3. Dr. Kwong Hon Kei
5. Dr. Man Fung Yi
7. Dr. Yiu Kwan

Kowloon West Cluster

1. Dr. Chan Hoi Ying
3. Dr. Angela S. Y. Chan
5. Dr. Cheung Lo Ki
7. Dr. Chung Wing Yee
9. Dr. Foo Bong Yin
11. Dr. Hung Chi Yin
13. Dr. Susanna L. L. Hung
15. Dr. Keung Man Fung
17. Dr. Kwan Chun Man
19. Dr. Lau Pak Wai
21. Dr. Lau Wing See
23. Dr. Leung Hau Yee
25. Dr. Luk Chi To
27. Dr. Sakhrani Ponam
29. Dr. Belinda W. M. Siu
31. Dr. Wu Wai
33. Dr. Yiu Yee Ki

New Territory East Cluster

1. Dr. Jeff M. H. Chan
3. Dr. Helen H. Y. Ching
5. Dr. Edward K. K. Ho
7. Dr. Kwong Siu Kee
9. Dr. Lee Choi Fung
11. Dr. Ng Tit Kei
13. Dr. Wong Wai On

New Territory West Cluster

1. Dr. Chan Chi Ho
3. Dr. Cheuk Tat Sang
5. Dr. Ho Tsz Bun
7. Dr. Leung Hor Yee
9. Dr. Mok Kwan Yeung
11. Dr. Ng Wai
13. Dr. Wong Chun Fai

Others

1. Dr. Frank W. K. Chan
3. Dr. Leung Yin Ching

APPENDIX B

Clinical Supervisors of Basic and Higher Training in Family Medicine

- | | |
|-------------------------|---------------------------|
| 1. Dr. Simon C. L. Au | 2. Dr. Au Yeung Shiu Hing |
| 3. Dr. Barry T. F. Bien | 4. Dr. Chan Chi Wai |
| 5. Dr. Alvin C. Y. Chan | 6. Dr. Chan Henry |
| 7. Dr. Chan Hung Chiu | 8. Dr. Carroll K. L. Chan |

14. Dr. Zara L. Z. Lok
16. Dr. Ng Kwok Chuen
18. Dr. Edmund H. F. Sin
20. Dr. Queenie H. Y. Wong
22. Dr. Yiu Kam Yi
24. Dr. Yuen Wai Chi

2. Dr. Mandy S. Y. Hui
4. Dr. Li Ming Yin
6. Dr. Xu Shao Wei
8. Dr. Yu Nga Yui

2. Dr. Chan Mei Tak
4. Dr. Cheung Ching Lo
6. Dr. Chu Lai Shan
8. Dr. Fok Chun Man
10. Dr. Ho Ka Ying
12. Dr. Hung Gi Kay
14. Dr. Ip Sui Wah
16. Dr. Ki Chi Wing
18. Dr. Lai Pui Yan
20. Dr. Lau Wing Man
22. Dr. Lee Kam Pui
24. Dr. Lo Tsz Yan
26. Dr. Pon Wai Pi
28. Dr. Siu Sheung Yan
30. Dr. Tsang Chi Fai
32. Dr. Yau Kin Chung
34. Dr. Esther Y. T. Yu

2. Dr. Christina Cheuk
4. Dr. Hau Sin Ying, Cindy
6. Dr. Ho Wing Man
8. Dr. Law Chin Mei
10. Dr. Mak Hoi Ting
12. Dr. Wong Pak Kin
14. Dr. Yau Chi Fai

2. Dr. Chan Ching
4. Dr. Ho Chung Yu
6. Dr. Leung Hoi Lik
8. Dr. Li Shun Hoi
10. Dr. Ng Ka Wai
12. Dr. Sze Siu Lam

2. Dr. Billy C. H. Ho
4. Dr. Wu Xiao Qing

9. Dr. Chan Kin Ling
11. Dr. Kitty K. C. Chan
13. Dr. Chan Man Li
15. Dr. Chan Pang Fai
17. Dr. Cynhia S. Y. Chan
19. Dr. Chan Suk Yin
21. Dr. Eddie T. Chan
23. Dr. Winnie W. Y. Chan
25. Dr. Thomas Y. L. Chan
27. Dr. David V. K. Chao
29. Dr. Lisa P. K. Cheng
31. Dr. Andy K. Y. Cheung
33. Dr. Cheung Sze Man
35. Dr. Cheung Yu
37. Dr. Billy C. F. Chiu
39. Dr. Choi Kin Lam
41. Dr. Andrew K. S. Choi
43. Dr. Choy Lai Chun
45. Dr. Chua Kam Ling
47. Dr. John T. N. Chung
49. Dr. Cecilia Y. M. Fan
51. Dr. Jonathan Charles Foster
53. Dr. Fung Hoi Tik
55. Dr. Ho Hon Ming
57. Dr. Ho Kin Sang
59. Dr. Steven Y. K. Ho
61. Dr. Eric M. T. Hui
63. Dr. Andrew K. K. Ip
65. Dr. Ip Pang Fei
67. Dr. Ko Wai Kit
69. Dr. Betty K. M. Kwan
71. Dr. Arnold K. H. Kwok
73. Dr. Kwong Ka Wah
75. Dr. Lai Kit Chi
77. Dr. Lai Suk Yi
79. Dr. Lai Wing Yiu
81. Dr. Lam Ching Choi
83. Prof. Lam Hon Man
85. Prof. Cindy L. K. Lam
87. Prof. Lam Tai Pong
89. Dr. Augustine T. Lam
91. Dr. Paul Lam
93. Dr. Lau Po Shan
95. Dr. Lau Kam Tong
97. Dr. Dominic M. W. Lau
99. Dr. Law Tung Chi
101. Dr. Frederick C. T. Lee
103. Dr. Lee Kai Yuen
105. Dr. Lee Shun Fung
107. Dr. Francis W. T. Lee
109. Dr. Leung Cheuk Wing
111. Dr. Maria K. W. Leung
103. Dr. Violet T. M. Leung
115. Prof. Donald K. T. Li
117. Dr. Liang Jun
119. Dr. Yvonne Lo
121. Dr. Benny L. P. Lui
123. Dr. Luk Kam Hung
125. Dr. Dennis C. S. Mak
127. Dr. Ng Ching Luen
129. Dr. Ng Kwok Keung
131. Dr. Ng Ming Shing
133. Dr. Ng Yeung Shing

10. Dr. Chan King Hong
12. Dr. Keith K. W. Chan
14. Dr. Angus M. W. Chan
16. Dr. Leo, S. C. Chan
18. Dr. Chan Sio Pan
20. Dr. David S. L. Chan
22. Dr. Chan Wan Wai
24. Dr. Chan Wing Yan
26. Dr. Chan Yuen Yan
28. Dr. Constant P. K. Cheng
30. Dr. Sydney K. L. Cheung
32. Dr. Cheung Man Kuen
34. Dr. Paul W. K. Cheung
36. Dr. Ching Kam Wing
38. Dr. Leo P. W. Chu
40. Dr. Choi Kin
42. Dr. Choi Wing Kin
44. Dr. Daniel W. S. Chu
46. Dr. Antonio A. T. Chuh
48. Dr. Doo Ching Hoi
50. Dr. Garry K.L. Fong
52. Dr. Fu Sau Nga
54. Dr. Fung Kwok Hay
56. Dr. Ho Kam Wai
58. Dr. Anthony K. Y. Ho
60. Dr. Wilson K. S. Hui
62. Dr. Linda Y. F. Hui
64. Dr. Winson W. Y. Hung
66. Dr. Kan Chi Ho
68. Dr. Kenny Kung
70. Dr. Kwok Chi Sum
72. Dr. Mary B. L. Kwong
74. Dr. Kwong Siu Kei
76. Dr. Loretta K. P. Lai
78. Dr. Douglas T. C. Lai
80. Dr. Johnny C. Y. Lam
82. Dr. Lam Hiu Lam
84. Dr. Stanley K. H. Lam
86. Dr. Lam Pui
88. Dr. Catherine T. M. Lam
90. Dr. Lam Wai Sun
92. Dr. Lau Chi Hang
94. Dr. Angela K. M. Lau
96. Dr. Jonathan K. C. Lau
98. Prof. Lau Tai Wai
100. Prof. Albert Lee
102. Dr. Tony C. K. Lee
104. Dr. Lee Kim Hung
106. Dr. Ruby S. Y. Lee
108. Dr. Lee Wang Yat
110. Dr. Daniel C. Y. Leung
112. Dr. Leung Shuk Yun
114. Dr. Li Heung Wing
116. Dr. Li Yim Chu
118. Dr. Raymond C. H. Lo
120. Dr. Wendy W. C. Lo (Wong)
122. Dr. Rupert Y. H. Lui
124. Dr. Luk Wan
126. Dr. Moy Man Cho
128. Dr. Ng Chun Bor
130. Dr. Ng Mei Yee
132. Dr. Catherine S. W. Ng
134. Dr. Lorna V. Ng

- | | |
|------------------------------|-----------------------------|
| 135. Dr. Allen H. Y. Ngai | 136. Dr. Ngai Ka Ho |
| 137. Dr. Bernard Ngai | 138. Dr. David Edward Owens |
| 139. Dr. Pang Siu Leung | 140. Dr. Raymond W. M. Pau |
| 141. Dr. Poon Kwong Chiu | 142. Dr. Poon Shun Bong |
| 143. Dr. Shek Chun Chiu | 144. Dr. Sin Ming Chuen |
| 145. Dr. Paul C. H. Siu | 146. Dr. Siu Leung Chow |
| 147. Dr. So Kon Ping | 148. Dr. Sun Yiu Kwong |
| 149. Dr. David T. W. Sung | 150. Dr. Sze Hon Ho |
| 151. Dr. Tammy K. W. Tam | 152. Dr. Tam Sze Man |
| 153. Dr. Joyce S. F. Tang | 154. Dr. Dorothy K. Y. To |
| 155. Dr. Timmy P. H. Tong | 156. Dr. Too Lai Chong |
| 157. Dr. Keith K. K. Tse | 158. Dr. Eileen Y. Y. Tse |
| 159. Dr. Gene W. W. Tsoi | 160. Dr. Tsui Hoi Yee |
| 161. Dr. Tsui Kwok Biu | 162. Dr. Tsui Pun Nang |
| 163. Dr. Wendy W. S. Tsui | 164. Dr. Hayles H. W. Wai |
| 165. Dr. Wan Kwong Yu | 166. Dr. Wan Wing Fai |
| 167. Dr. Wang Hua Li | 168. Dr. Roger C. K. Wong |
| 169. Dr. Wong Chi Lung | 170. Dr. Henry C. W. Wong |
| 171. Dr. Peter H. Wong | 172. Dr. Wong Hung Wai |
| 173. Dr. Wong Hung Yung | 174. Dr. Joseph K. H. Wong |
| 175. Dr. Wong Kwai Wing | 176. Dr. Wong Mong Sze |
| 177. Dr. Michelle M. Y. Wong | 178. Dr. Amy O. Y. Wong |
| 179. Dr. Wong Pak Hoi | 180. Dr. Wong Pui Ling |
| 181. Dr. Wong Suk Ching | 182. Dr. Wong Tseng Kwong |
| 183. Dr. Nerrissa S. C. Wu | 184. Dr. Wun Yuk Tsan |
| 185. Dr. Helen K. Y. Yau | 186. Dr. Yeung Man Chow |
| 187. Dr. Yeung Sau Ying | 188. Dr. Yim Chi Ling |
| 189. Dr. Yiu Yuk Kwan | 190. Dr. Yu Pui Hang, David |
| 191. Dr. Natalis C. L. Yuen | 192. Dr. Yuen Shiu Man |

Clinical Supervisors of Basic Training in Family Medicine

- | | |
|-------------------------|--------------------------|
| 1. Dr. Billy S. H. Chui | 2. Dr. Stephen K. S. Foo |
| 3. Dr. Fung Yuk Kwan | 4. Dr. Watt Kwong Kee |

APPENDIX C

Training Centers and Clinical Supervisors of Basic Vocational Training Programme in Family Medicine

HOSPITAL BASED TRAINING CENTERS

1. Alice Ho Miu Ling Nethersole Hospital (Coordinator: Dr. Hui Ming Tung)

- | | |
|-----------------------------|-----------------------------|
| 1. Dr. Hamish C. K. Chan | Internal Medicine |
| 2. Dr. Chan Hok Sum | Internal Medicine |
| 3. Dr. Chan Kwok Chiu | Paediatrics |
| 4. Dr. Chan Kwok Lap | Paediatrics |
| 5. Dr. Chan Tak Shing | Emergency Medicine |
| 6. Dr. Cheng Yuk Lun | Internal Medicine |
| 7. Dr. Cheung Kar Yin | Orthopaedics & Traumatology |
| 8. Dr. Choi Kin Wing | Internal Medicine |
| 9. Dr. Fung Kwai Yau | Orthopaedics & Traumatology |
| 10. Dr. Fung Tak Yuen | Obstetrics & Gynaecology |
| 11. Dr. Aurelius W. C. Fung | Paediatrics |
| 12. Dr. Ho Sheng Sheng | Internal Medicine |
| 13. Dr. Aric Josun Hui | Internal Medicine |
| 14. Dr. Hung Hak Hon | Orthopaedics & Traumatology |
| 15. Dr. Tony P. S. Ko | Geriatric Medicine |
| 16. Dr. Kwong Shu Keung | Internal Medicine |
| 17. Dr. Law Sheung Wai | Orthopaedics & Traumatology |
| 18. Dr. Lee Kwok Piu | Paediatrics |
| 19. Dr. Nancy W. Y. Leung | Internal Medicine |
| 20. Dr. Lo Kwun Man | Internal Medicine |
| 21. Dr. Ma Kam Hung | Paediatrics |
| 22. Dr. Tai Kian Bun | Internal Medicine |

- | | |
|-----------------------------|-----------------------------|
| 23. Dr. Luke C. T. Tong | Paediatrics |
| 24. Dr. Tsui Kwing Wan | Paediatrics |
| 25. Dr. Wong Tak Wai | Paediatrics |
| 26. Dr. Yam Man Ching | Paediatrics |
| 27. Dr. Yau Fai To | Paediatrics |
| 28. Dr. Jonas H. M. Yeung | Internal Medicine |
| 29. Dr. Richard S. D. Yeung | Emergency Medicine |
| 30. Dr. Yeung Wai Lan | Paediatrics |
| 31. Dr. Alex W. Y. Yu | Internal Medicine |
| 32. Dr. Yung Shu Hang | Orthopaedics & Traumatology |

2. Caritas Medical Centre (Coordinator: Dr. Yiu Yuk Kwan)

- | | |
|--------------------------------|-----------------------------|
| 1. Dr. Chan Yiu Kay | Internal Medicine |
| 2. Dr. Chan Kwok Cheung | Ophthalmology |
| 3. Dr. Cheng Wai Wai | Paediatrics |
| 4. Dr. Robert K. H. Chin | Obstetrics & Gynaecology |
| 5. Dr. Chiu Chi Suen | Internal Medicine |
| 6. Dr. Simon S. L. Choi | Internal Medicine |
| 7. Dr. Chow Kam Ming | Obstetrics & Gynaecology |
| 8. Dr. Chow Kit Wan, Kavin | Psychiatry |
| 9. Dr. Chu Chung Yin, Benjamin | Ophthalmology |
| 10. Dr. Chu Tung Ki Aaron | Ophthalmology |
| 11. Dr. Fung Lai Ming | Internal Medicine |
| 12. Dr. Ho Pui Tat | Psychiatry |
| 13. Dr. Ho Sheung Tung | Orthopaedics & Traumatology |
| 14. Dr. Ho Yuen Fong | Orthopaedics & Traumatology |
| 15. Dr. Hui Yung Lam, Jeff | Ophthalmology |
| 16. Dr. Hung Kei Wong | Paediatrics |
| 17. Dr. Ip Chiu Yin | Geriatric Medicine |
| 18. Dr. Ko Chun Hung | Paediatrics |
| 19. Dr. Andrew K. S. Ko | Internal Medicine |
| 20. Dr. Ko Po Wan | Paediatrics |
| 21. Dr. Ku Kwok Hung | Psychiatry |
| 22. Dr. Kwok Kay | Ophthalmology |
| 23. Dr. Lam Fung Robert | Ophthalmology |
| 24. Dr. Lam Ping | Paediatrics |
| 25. Dr. Lam Sze Wing, Helena | Obstetrics & Gynaecology |
| 26. Dr. Lee Ching Yee | Paediatrics |
| 27. Dr. Mak Wai Poh | Geriatric Medicine |
| 28. Dr. Francis P. T. Mok | General Surgery |
| 29. Dr. Annie C. Y. Ng | Internal Medicine |
| 30. Dr. Ng Yin Kwok | Psychiatry |
| 31. Dr. Lawrence C. Y. Ong | Medicine and Geriatrics |
| 32. Dr. Tai Ka Fat Thomas | Ophthalmology |
| 33. Dr. Tam Tak Yau | Ophthalmology |
| 34. Dr. To Yu Fong, Ida | Ophthalmology |
| 35. Dr. Tse Ka Tai Taylor | Ophthalmology |
| 36. Dr. Raymond K. K. Tse | Ophthalmology |
| 37. Dr. Doris M. W. Tse | Internal Medicine |
| 38. Dr. Wong Chak Ming, Albert | Ophthalmology |
| 39. Dr. Wong Mo Lin | Medicine and Geriatrics |
| 40. Dr. Wong Sze Lai, Shirley | Psychiatry |
| 41. Dr. Yick Wai Fang, Doris | Ophthalmology |
| 42. Dr. Yu Chak Man | Paediatrics |
| 43. Dr. Yu Shun Yin, Vivian | Obstetrics & Gynaecology |
| 44. Dr. Yuen Yin Fun | Ophthalmology |

3. Castle Peak Hospital (Coordinator: Dr. Timothy Yeung)

- | | |
|--------------------------|------------|
| 1. Dr. Chan Wai Chi | Psychiatry |
| 2. Dr. Cheng Chi Wai | Psychiatry |
| 3. Dr. Eric F. C. Cheung | Psychiatry |
| 4. Dr. Rommel C. H. Hung | Psychiatry |
| 5. Dr. Kan Chung Sing | Psychiatry |

- | | | |
|-----|-------------------------|------------|
| 6. | Dr. Lai Tai Sum | Psychiatry |
| 7. | Dr. Lam Ming | Psychiatry |
| 8. | Dr. Lam Pik Ho, Jenny | Psychiatry |
| 9. | Dr. Lam Siu Man | Psychiatry |
| 10. | Dr. Li Siu Wah | Psychiatry |
| 11. | Dr. Lui Sing Heung | Psychiatry |
| 12. | Dr. Tsang Fan Kwong | Psychiatry |
| 13. | Dr. Steve Tso | Psychiatry |
| 14. | Dr. Timothy M. H. Yeung | Psychiatry |
| 15. | Dr. Henry C. H. Yuen | Psychiatry |
- 4. Evangel Hospital (Coordinator: Dr. Billy S. H. Chui)**
- | | | |
|-----|----------------------|-----------------------------|
| 1. | Dr. Leo P. W. Chiu | Psychiatry |
| 2. | Dr. Chung Kin Wah | General Surgery |
| 3. | Dr. Fung Shiu Kee | Otorhinolaryngology |
| 4. | Dr. Lau Shing Kwong | Orthopaedics & Traumatology |
| 5. | Dr. Andrew P. K. Lee | Internal Medicine |
| 6. | Dr. Pun Chiu On | Internal Medicine |
| 7. | Dr. Shum Wai Kiu | Ophthalmology |
| 8. | Dr. David Y. W. Wong | Ophthalmology |
| 9. | Dr. Yuen Hing Yiu | Otorhinolaryngology |
| 10. | Dr. Dennis Y.P. Yuen | Internal Medicine |
- 5. Fung Yiu King Hospital (Coordinator: Dr. Felix H. W. Chan)**
- | | | |
|----|------------------------|--------------------|
| 1. | Dr. Felix H. W. Chan | Geriatric Medicine |
| 2. | Dr. Patrick K. C. Chiu | Geriatric Medicine |
| 3. | Dr. James K. H. Luk | Geriatric Medicine |
- 6. HK Sanatorium & Hospital (Coordinator: Dr. Joseph W. T. Chan)**
- | | | |
|-----|-------------------------|--------------------------|
| 1. | Dr. August C. W. Chan | General Surgery |
| 2. | Dr. Joseph W. T. Chan | Obstetrics & Gynaecology |
| 3. | Dr. John S. Chang, Jr | Ophthalmology |
| 4. | Dr. Ivan N. Chen | Ophthalmology |
| 5. | Dr. Ip Yan Ming | Psychiatry |
| 6. | Dr. Kwong Kwok Hay | General Surgery |
| 7. | Dr. Wallon W. T. Li | Ophthalmology |
| 8. | Dr. Lo Kwok Wing | Internal Medicine |
| 9. | Dr. Tsao Yen Chow | Paediatrics |
| 10. | Dr. Agnes T. Y. Tse | Ophthalmology |
| 11. | Dr. Joan T. Wu | Ophthalmology |
| 12. | Dr. William P. T. Yip | Otorhinolaryngology |
| 13. | Prof. Rosie T. T. Young | Internal Medicine |
- 7. Haven of Hope Hospital (Coordinator: Dr. Chui Tak Yi)**
- | | | |
|----|------------------------|--------------------|
| 1. | Dr. Chan Kam Keung | Internal Medicine |
| 2. | Dr. Chan Kin Sang | Internal Medicine |
| 3. | Dr. Chui Tak Yi | Internal Medicine |
| 4. | Dr. Lam Wai Man | Internal Medicine |
| 5. | Dr. Antony C. T. Leung | Internal Medicine |
| 6. | Dr. Ng Ngai Sing | Geriatric Medicine |
| 7. | Dr. Wu Yee Ming | Geriatric Medicine |
- 8. Hong Kong Buddhist Hospital (Coordinator: Dr. Cheuk Tsan)**
- | | | |
|----|----------------------|-------------------|
| 1. | Dr. Patrick C. M. Ng | Internal Medicine |
|----|----------------------|-------------------|
- 9. Hong Kong Eye Hospital (Coordinator: Dr. Chi Chung Chai)**
- | | | |
|----|---------------------------|---------------|
| 1. | Dr. Chan Kar Mun, Carmen | Ophthalmology |
| 2. | Dr. Benson T. O. Cheung | Ophthalmology |
| 3. | Dr. Chi Chung Chai | Ophthalmology |
| 4. | Dr. Lam Nai Man | Ophthalmology |
| 5. | Dr. Lau Hoi Shan, Flora | Ophthalmology |
| 6. | Dr. Leung Yu Lung, Dexter | Ophthalmology |
| 7. | Dr. Tsang Chi Wai | Ophthalmology |

- | | | |
|-----|-----------------------------|---------------|
| 8. | Dr. Wong Chun Wah, Alex | Ophthalmology |
| 9. | Dr. Wong Wing Yee, Victoria | Ophthalmology |
| 10. | Dr. Wu Wai Kwan | Ophthalmology |
| 11. | Dr. Yuen Kwok Lai | Ophthalmology |

10. Kowloon Hospital, Department of Psychiatry (Coordinator: Dr. Yip Ka Chee)

- | | | |
|----|--------------------------|------------|
| 1. | Dr. Chiu Ling | Psychiatry |
| 2. | Dr. Roger M. K. Ng | Psychiatry |
| 3. | Dr. Desmond G. H. Nguyen | Psychiatry |
| 4. | Dr. Poon Ting Keung | Psychiatry |

11. Kowloon Hospital, Respiratory Medical Department (Coordinator: Thomas Y. W. Mok)

- | | | |
|----|----------------------|----------------------|
| 1. | Dr. Ling Sai On | Respiratory Medicine |
| 2. | Dr. Thomas Y. W. Mok | Respiratory Medicine |
| 3. | Dr. Poon Yik Ning | Respiratory Medicine |
| 4. | Dr. Wong Ka Chun | Respiratory Medicine |

12. Kwong Wah Hospital (Coordinator: Dr. Lorna V. Ng / Dr. Yiu Yuk Kwan)

- | | | |
|-----|--------------------------|-----------------------------|
| 1. | Dr. Miranda C. M. Chan | General Surgery |
| 2. | Dr. Chan Kit Sheung | Obstetrics & Gynaecology |
| 3. | Dr. Chan Ming Houng | Internal Medicine |
| 4. | Dr. Chan Tak Yeung | Geriatric Medicine |
| 5. | Dr. Cherk Wan Wah | Paediatrics |
| 6. | Dr. Cheung Hon Ming | Internal Medicine |
| 7. | Dr. Robert K. H. Chin | Obstetrics & Gynaecology |
| 8. | Dr. Ho Che Shun | Paediatrics |
| 9. | Dr. Hui Wai Kwong | Orthopaedics & Traumatology |
| 10. | Dr. Hung Wai Ka | General Surgery |
| 11. | Dr. Kwan Min Chung | Internal Medicine |
| 12. | Dr. Kwok Ka Li | Paediatrics |
| 13. | Dr. Kwok Tik Koon | Orthopaedics & Traumatology |
| 14. | Dr. Lam Siu Keung | Obstetrics & Gynaecology |
| 15. | Dr. Lam Yuen Yu | Paediatrics |
| 16. | Dr. Lau Wai Lam | Obstetrics & Gynaecology |
| 17. | Dr. Law In Chak | General Surgery |
| 18. | Dr. Leung Chuk Kwan | Paediatrics |
| 19. | Dr. Leung Wing Cheong | Obstetrics & Gynaecology |
| 20. | Dr. Loo Ching Kong | Internal Medicine |
| 21. | Dr. Mak Kan Hing | Orthopaedics & Traumatology |
| 22. | Dr. Mak Siu Ka | Internal Medicine |
| 23. | Dr. William C. S. Meng | General Surgery |
| 24. | Dr. Daniel K. K. Ng | Paediatrics |
| 25. | Dr. Tsui Chung Kan | Geriatric Medicine |
| 26. | Dr. Wong Ping Nam | Internal Medicine |
| 27. | Dr. Wong Tsz Kau | Orthopaedics & Traumatology |
| 28. | Dr. Wong Wing Cheung | Orthopaedics & Traumatology |
| 29. | Dr. Alice Y. K. Wong | Obstetrics & Gynaecology |
| 30. | Dr. Woo Siu Bon | Orthopaedics & Traumatology |
| 31. | Dr. Yen Chi Hung | Orthopaedics & Traumatology |
| 32. | Dr. Yip Wai Chun, Andrew | General Surgery |

13. North District Hospital (Coordinator: Dr. Maria Leung)

- | | | |
|-----|----------------------------|-----------------------------|
| 1. | Dr. Chan Wing Cheong | General Surgery |
| 2. | Dr. Cheung Ho Yuen | General Surgery |
| 3. | Dr. Chui Pui Yuk Catherine | Internal Medicine |
| 4. | Dr. Chung Chin Hung | Emergency Medicine |
| 5. | Dr. Fung Tak Yuen | Obstetrics & Gynaecology |
| 6. | Dr. Ho Man Kam | Emergency Medicine |
| 7. | Dr. Raymond S. K. Li | General Surgery |
| 8. | Dr. Lee Man Yee Jolie | Internal Medicine |
| 9. | Dr. Leong Heng Tat | General Surgery |
| 10. | Dr. Ngai Wai Kit | Orthopaedics & Traumatology |
| 11. | Dr. Paulose N M | General Surgery |

- | | |
|--------------------------------|--------------------|
| 12. Dr. Tam Tsz Kim | General Surgery |
| 13. Dr. Tsoi Chun Hing, Ludwig | Emergency Medicine |
| 14. Dr. Gordon C. K. Wong | Emergency Medicine |
| 15. Dr. Wong Kwan Keung | Internal Medicine |

14. Our Lady of Maryknoll Hospital (Coordinator: Dr. Winnie Chan)

- | | |
|----------------------------------|-----------------------------|
| 1. Dr. Au Yiu Kai | General Surgery |
| 2. Dr. Chan Yuk Choi | Internal Medicine |
| 3. Dr. Chiu Ying Wah | Internal Medicine |
| 4. Dr. Hung Kei Wong | Paediatrics |
| 5. Dr. Hung Yu Tak | Internal Medicine |
| 6. Dr. Ko Po Wan | Paediatrics |
| 7. Dr. Kwok Oi Ling | Internal Medicine |
| 8. Dr. Lau Sze Ting | Internal Medicine |
| 9. Dr. Mak Kan Hing | Orthopaedics & Traumatology |
| 10. Dr. Meng Chia Shing, William | General Surgery |
| 11. Dr. Vincent T. F. Yeung | Internal Medicine |

15. Pamela Youde Nethersole Eastern Hospital (Coordinator: Dr. Daniel W. S. Chu)

- | | |
|---------------------------------|-----------------------------|
| 1. Dr. Joyce C. W. Chan | Internal Medicine |
| 2. Dr. Karen K. L. Chan | General Surgery |
| 3. Dr. Chan Ka Cheong | Otorhinolaryngology |
| 4. Dr. Chan Kwok Keung | Internal Medicine |
| 5. Dr. Chan Wah Fat | Psychiatry |
| 6. Dr. Chan Wai Hong, Charles | Psychiatry |
| 7. Dr. Chan Ying Kei | Orthopaedics & Traumatology |
| 8. Dr. Chan Yu Pak | Internal Medicine |
| 9. Dr. Chen Hong | Paediatrics |
| 10. Dr. Cheung Chun Ming | Internal Medicine |
| 11. Dr. Cheung Kit Ying | Psychiatry |
| 12. Dr. Vincent C. C. Chow | Internal Medicine |
| 13. Dr. Chow Shun Kit | Otorhinolaryngology |
| 14. Dr. Choy Lam Wai, Karen | Psychiatry |
| 15. Dr. Cliff C. C. Chung | General Surgery |
| 16. Dr. Eva L. W. Dunn | Psychiatry |
| 17. Dr. Fan Chi Wai | General Surgery |
| 18. Dr. Barry T. C. Fung | General Surgery |
| 19. Dr. Brian H. T. Ho | Paediatrics |
| 20. Dr. Ip Fu Keung | Orthopaedics & Traumatology |
| 21. Dr. Kan Chui Kwan | Psychiatry |
| 22. Dr. Ko Tak Chuen | Ophthalmology |
| 23. Dr. Bernard M. H. Kong | Internal Medicine |
| 24. Dr. Kou Soi Kei | Orthopaedics & Traumatology |
| 25. Dr. Ku Shu Wing | Paediatrics |
| 26. Dr. Elaine Y. W. Kwan | Paediatrics |
| 27. Dr. Lao Wai Cheung | Internal Medicine |
| 28. Dr. Lau Nga Ting, Winnie | Obstetrics & Gynaecology |
| 29. Dr. Law Hang Leung, Dominic | Obstetrics & Gynaecology |
| 30. Dr. Gavin K. W. Lee | Internal Medicine |
| 31. Dr. Lee On Bong | Orthopaedics & Traumatology |
| 32. Dr. Francis W. K. Lee | Psychiatry |
| 33. Dr. Leong In Son | Internal Medicine |
| 34. Dr. Leung Chi Man | Internal Medicine |
| 35. Dr. Leung Wai Yeung | Orthopaedics & Traumatology |
| 36. Dr. Michael Li | General Surgery |
| 37. Dr. Li Shu Kin | Internal Medicine |
| 38. Dr. Li Tat Wing | Internal Medicine |
| 39. Dr. Liu Kam Tim | Paediatrics |
| 40. Dr. Liu Kwong Sun | Psychiatry |
| 41. Dr. Herman S. Y. Liu | Internal Medicine |
| 42. Dr. Stanley H. K. Lo | Internal Medicine |
| 43. Dr. Lo Yue Fan, Steven | Obstetrics & Gynaecology |
| 44. Dr. Luk Yiu Wing | Internal Medicine |

- | | |
|------------------------------|-----------------------------|
| 45. Dr. Lum Nga Lai, Peggy | Obstetrics & Gynaecology |
| 46. Dr. Ma Yee Man | Paediatrics |
| 47. Dr. Mo Ka Leung | Internal Medicine |
| 48. Dr. Mo Kit Wah | Paediatrics |
| 49. Dr. Mok Wing Yuk | Orthopaedics & Traumatology |
| 50. Dr. Ng Tak Keung | Obstetrics & Gynaecology |
| 51. Dr. Poon Kai Chung | Orthopaedics & Traumatology |
| 52. Dr. So Sham | Obstetrics & Gynaecology |
| 53. Dr. So Lok Yee | Paediatrics |
| 54. Dr. So Kit Ying | Internal Medicine |
| 55. Dr. Sy Chung Tai | Internal Medicine |
| 56. Dr. Tai Shuk Mui | Paediatrics |
| 57. Dr. Tai Yuk Ping | General Surgery |
| 58. Dr. Carmen K. M. Tam | Paediatrics |
| 59. Dr. Tang Chung Ngai | General Surgery |
| 60. Dr. Tang Kwok Keung | Obstetrics & Gynaecology |
| 61. Dr. Tang Wai Nang | Psychiatry |
| 62. Dr. Tai Chark Man | Obstetrics & Gynaecology |
| 63. Dr. Ivy M. S. Tang | Paediatrics |
| 64. Dr. Rebecca Y. K. Tang | Obstetrics & Gynaecology |
| 65. Dr. Tong Fu Man | Otorhinolaryngology |
| 66. Dr. Tsang Wai Leuk | Orthopaedics & Traumatology |
| 67. Dr. Tse Tat Sun | Internal Medicine |
| 68. Dr. Tsoi Tak Hong | Internal Medicine |
| 69. Dr. David K. K. Tsui | General Surgery |
| 70. Dr. Tsui Kin Lam | Internal Medicine |
| 71. Dr. James C. H. Wong | General Surgery |
| 72. Dr. Wong Chi Keung | Psychiatry |
| 73. Dr. Wong Kai Choi | Psychiatry |
| 74. Dr. Wong Kin Shing | Internal Medicine |
| 75. Dr. Stephen S. F. Wong | Internal Medicine |
| 76. Dr. Wu Ying King, Anna | Psychiatry |
| 77. Dr. Yang Pei Cheung | General Surgery |
| 78. Dr. Yau Kwok Kay | General Surgery |
| 79. Dr. Yim Heung Wah, Patty | Psychiatry |
| 80. Dr. Wilson K. Y. Yeung | Paediatrics |
| 81. Dr. Anita P. C. Yeung | Obstetrics & Gynaecology |
| 82. Dr. Yeung Sai Hung | Orthopaedics & Traumatology |
| 83. Dr. Yeung Wai Song | Psychiatry |
| 84. Dr. Betty W. Y. Young | Paediatrics |
| 85. Dr. Yuen So Fan | Paediatrics |

16. Prince of Wales Hospital (Coordinator: Dr. Kenny Kung)

- | | |
|---------------------------------|-----------------------------|
| 1. Dr. Chan Chi Kwok | General Surgery |
| 2. Prof. Chan Kai Ming, Cavor | Orthopaedics & Traumatology |
| 3. Dr. Thomas Y. K. Chan | Internal Medicine |
| 4. Dr. Cheng Ling Ling | Paediatrics |
| 5. Dr. Cheung Kai Yin | Orthopaedics & Traumatology |
| 6. Dr. Cheung Nai Kwong | Emergency Medicine |
| 7. Dr. Chiu Kwok Hing | Orthopaedics & Traumatology |
| 8. Dr. Chow Chun Chung, Francis | Internal Medicine |
| 9. Dr. Chow Chung Mo | Paediatrics |
| 10. Prof. Chung Kwok Hung, Tony | Obstetrics & Gynaecology |
| 11. Dr. David L. K. Dai | Internal Medicine |
| 12. Dr. Eva L. W. Fung | Paediatrics |
| 13. Dr. Fung Tak Yuen | Obstetrics & Gynaecology |
| 14. Dr. Ho Chi Hang Assunta | Paediatrics |
| 15. Dr. Simon S. M. Hou | General Surgery |
| 16. Dr. Hui Joannie | Paediatrics |
| 17. Dr. Hung Hak Hon | Orthopaedics & Traumatology |
| 18. Dr. Kam Wai Kwok | Psychiatry |
| 19. Dr. Patrick K. L. Kwan | Internal Medicine |
| 20. Dr. Kwok Kin On | Orthopaedics & Traumatology |

21. Dr. Ko Tin Choi	Internal Medicine
22. Prof. Paul Lai	General Surgery
23. Dr. Lam Hugh Simon Hung San	Paediatrics
24. Dr. Lee Kit Fai	General Surgery
25. Dr. Lee Yuk Tong	Internal Medicine
26. Dr. Leung Chi Ming	Psychiatry
27. Dr. Leung Ka Lau	General Surgery
28. Dr. Leung Ting Fan	Paediatrics
29. Dr. Li Chi Kong	Paediatrics
30. Dr. Paulose NM	General Surgery
31. Dr. Philip K. T. Li	Internal Medicine
32. Dr. Alvert M. Li	Paediatrics
33. Dr. Lin Wei	Psychiatry
34. Dr. Lo Fung Cheung, Amy	Paediatrics
35. Dr. Luk Nai Ming, Tommy	Internal Medicine
36. Dr. Man Chi Yin	Emergency Medicine
37. Dr. Mok Chi Fung, Geoffrey	Paediatrics
38. Dr. Nelson, Tony E.A.S	Paediatrics
39. Dr. Ng Pui Shan	Obstetrics & Gynaecology
40. Dr. Ngai Wai Ki	Orthopaedics & Traumatology
41. Dr. Ngai Yiu Hing, William	Orthopaedics & Traumatology
42. Dr. Timothy H. Rainer	Emergency Medicine
43. Dr. Selina M. W. Pang	Obstetrics & Gynaecology
44. Dr. So King Woon, Allan	Paediatrics
45. Dr. So Wing Yee	Internal Medicine
46. Dr. Tam Wing Hung	Obstetrics & Gynaecology
47. Dr. Tong Nelson	Paediatrics
48. Dr. Wong Kong Chiu	Internal Medicine
49. Dr. Wong Kwok Chuen	Orthopaedics & Traumatology
50. Dr. Raymond S. M. Wong	Internal Medicine
51. Dr. Wong Wing Kin, Gary	Paediatrics
52. Prof. Jean Woo	Internal Medicine
53. Dr. Yam Man Ching	Paediatrics
54. Dr. Yau Ho Chung	Paediatrics
55. Dr. Yip Churk Lun, Raymond	Orthopaedics & Traumatology

17. Princess Margaret Hospital (Coordinator: Dr. Yiu Yuk Kwan)

1. Dr. Au Kai Man, Eric	Internal Medicine
2. Dr. Chan Chi Ming	Emergency Medicine
3. Dr. Chan Kin Wah	Internal Medicine
4. Dr. Chan Kwok Hei	Emergency Medicine
5. Dr. Chan Ngai Yin	Internal Medicine
6. Dr. Chan Yu Wai	Internal Medicine
7. Dr. Robert K. H. Chin	Obstetrics & Gynaecology
8. Dr. Chiu Lai Hong	Emergency Medicine
9. Dr. Chow Kam Ming	Obstetrics & Gynaecology
10. Dr. Chu Kwok Hong	Internal Medicine
11. Dr. Fung Ka Shun, Samuel	Internal Medicine
12. Dr. Ho Chi Fai	Internal Medicine
13. Dr. Ho Leung Sing	General Surgery
14. Dr. Hung Hin Fai	Internal Medicine
15. Dr. Stephen Hsu	Orthopaedics & Traumatology
16. Dr. Ko Chi Fai	Internal Medicine
17. Dr. Kong Tak Kwan	Internal Medicine
18. Dr. Kwong Kwok Chiu	Internal Medicine
19. Dr. Lai Sik To, Thomas	Internal Medicine
20. Dr. Lam Cho Yee	Orthopaedics & Traumatology
21. Dr. Lam Suet Ting	Internal Medicine
22. Dr. Lau Kwok Kwong	Internal Medicine
23. Dr. Law Chun Bon, Alexander	Internal Medicine
24. Dr. Lee Kwok Kuen	Internal Medicine
25. Dr. Lee William	Internal Medicine
26. Dr. Li Chi Keung	Paediatrics

27. Dr. Luk Hung To	General Surgery
28. Dr. Luk Wai Fan	Internal Medicine
29. Dr. Mok Ngai Shing	Internal Medicine
30. Dr. Ng Ka Man, Carmen	Internal Medicine
31. Dr. Sheng Bun	Internal Medicine
32. Dr. So Kar Kui	Internal Medicine
33. Dr. So Man Kit, Thomas	Internal Medicine
34. Dr. Tam Tak Cheong	Internal Medicine
35. Dr. Tang Hon Lok	Internal Medicine
36. Dr. Tong Bing Chung	Internal Medicine
37. Dr. Matthew K. L. Tong	Internal Medicine
38. Dr. Tsang Tak Yin, Owen	Internal Medicine
39. Dr. Tsui Ping Tim	Internal Medicine
40. Dr. Wu Chee Wo	Internal Medicine
41. Dr. Yeung Kwan Mo	Internal Medicine
42. Dr. Ying King Yee, Shirley	Internal Medicine
43. Dr. Vivian S. Y. Yu	Obstetrics & Gynaecology
44. Dr. Yu Wai Cho	Internal Medicine

18. Queen Elizabeth Hospital (Coordinator: Dr. Choi Cheung Hei)

1. Dr. Betty W. M. But	Paediatrics
2. Dr. Sammy C. S. Chan	Obstetrics & Gynaecology
3. Dr. Philip H. L. Chan	Otorhinolaryngology
4. Dr. Chan Kam Tim	Internal Medicine
5. Dr. Vincent N. H. Chan	Orthopaedics & Traumatology
6. Dr. Johnny W. M. Chan	Internal Medicine
7. Dr. Robert Y. P. Chang	Orthopaedics & Traumatology
8. Dr. Chang Kai On	Paediatrics
9. Dr. Fanny F. Cheng	Internal Medicine
10. Dr. Cheung Moon Tong	General Surgery
11. Dr. Chi Chung Chai	Ophthalmology
12. Dr. Choi Cheung Hei	Internal Medicine
13. Dr. Andrew K. S. Choi	Internal Medicine
14. Dr. Benjamin Fenn	General Surgery
15. Dr. John Fenn	General Surgery
16. Dr. Paul H. F. Ho	Emergency Medicine
17. Dr. Ho Kau Chung	Internal Medicine
18. Dr. Lee Man Po	Internal Medicine
19. Dr. Lee Shuk Han, Maria	Paediatrics
20. Dr. Leung Wai Yip, Michael	General Surgery
21. Dr. Patrick C. K. Li	Internal Medicine
22. Dr. Wilson Li	Orthopaedics & Traumatology
23. Dr. Lo Che Yuen	Orthopaedics & Traumatology
24. Dr. Lo Man Chiu	General Surgery
25. Dr. Ng Chi Hang	Paediatrics
26. Dr. Ng Yin Ming	Paediatrics
27. Dr. Shen Wan Yiu	Orthopaedics & Traumatology
28. Dr. So Yat Cheong	Orthopaedics & Traumatology
29. Dr. Tang Lap Chiu, Donald	General Surgery
30. Dr. Tang Lap Fai, Phillip	General Surgery
31. Dr. Tong Kar Lun, Allen	General Surgery
32. Dr. Tse Wing Yee, Winnie	Paediatrics
33. Dr. Thomas H. K. Wong	Obstetrics & Gynaecology
34. Dr. Wong May Ling, Doris	Paediatrics
35. Dr. Wu Shun Ping	Paediatrics
36. Dr. Yau Ping Wa	Paediatrics
37. Dr. Yau Yat Sun	Paediatrics
38. Dr. Henry S. F. Yip	Orthopaedics & Traumatology
39. Dr. Yu Hip Cho	Otorhinolaryngology
40. Dr. Yuen Hui Leung, Francis	Paediatrics

19. Queen Mary Hospital (Coordinator: Dr. Leung Man Po)

1. Dr. Chan Chi Kuen	Internal Medicine
2. Dr. Eric Y. H. Chen	Psychiatry
3. Dr. Kenneth M. C. Cheung	Orthopaedics & Traumatology
4. Dr. Chung Ka Fai	Psychiatry
5. Prof. P. C. Ho	Obstetrics & Gynaecology
6. Dr. Leung Man Po	Emergency Medicine
7. Dr. Louis C. K. Low	Paediatrics
8. Dr. Hexlan Y. S. Ngan	Obstetrics & Gynaecology
9. Dr. Pun Ting Chung	Obstetrics & Gynaecology
10. Prof. Grace Tang	Obstetrics & Gynaecology
11. Dr. Tong Hon Kuan	Emergency Medicine
12. Dr. Tsoi Nai Shun	Paediatrics
13. Dr. Wang Yee Moon	Internal Medicine
14. Prof. William Wei	Otorhinolaryngology
15. Dr. Michael M. C. Wong	Psychiatry
16. Dr. Raymond W. S. Wong	Internal Medicine
17. Dr. Yeung Chun	General Surgery
18. Dr. Yu Ka Kui	Psychiatry

20. Ruttonjee & Tang Shiu Kin Hospital (Coordinator: Dr. Lam Tat Yin, David)

1. Dr. Chang Chee My	Internal Medicine
2. Dr. Kan Pui Gay	Emergency Medicine
3. Dr. Lam Chak Wah	Internal Medicine
4. Dr. Lau Yuk Kong	Internal Medicine
5. Dr. Wong Chun Por	Geriatric Medicine
6. Dr. Wong Yau Tak	Emergency Medicine
7. Dr. Yuen Wai Cheung	General Surgery

21. Shatin Hospital (Coordinator: Prof. Woo Jean)

1. Dr. Elsie Hui	Medicine and Geriatrics
2. Dr. Kam Wai Kwok	Psychiatry
3. Dr. Jenny S. W. Lee	Geriatric Medicine
4. Dr. Leung Chi Ming	Psychiatry
5. Dr. Raymond S. K. Lo	Medicine and Geriatrics
6. Dr. Lum Chor Ming	Medicine and Geriatrics
7. Dr. Or Ka Hang	Medicine and Geriatrics
8. Dr. Maria W. S. Tang	Medicine and Geriatrics
9. Prof. Jean Woo	Medicine and Geriatrics

22. Tai Po Hospital - Department of Medicine (Coordinator: Dr. Emily W. L. Kun)

1. Dr. Chan Chun Man, Jones	Internal Medicine
2. Dr. Cheng Hing Ming	Internal Medicine
3. Dr. Dicky W. S. Chung	Psychiatry
4. Dr. Timothy C. Y. Kwok	Geriatric Medicine
5. Dr. Emily W. L. Kun	Internal Medicine
6. Dr. Ma Hon Ming	Internal Medicine
7. Dr. Samuel L. S. Tse	Internal Medicine

23. Tseung Kwan O Hospital (Coordinator: Dr. Chao Vai Kiong, David)

1. Dr. Samson C. F. Chan	Orthopaedics & Traumatology
2. Dr. Chan Chi Pun, Susanna	Internal Medicine
3. Dr. Chan Tak Ming, John	General Surgery
4. Dr. Chang Tai Sing, Dickson	Emergency Medicine
5. Dr. Cheng Ming Kin	Internal Medicine
6. Dr. Warren W. Y. Cheung	Orthopaedics & Traumatology
7. Dr. Ching Chi Keung	Internal Medicine
8. Dr. Chong Lap Chun	General Surgery
9. Dr. Chow David Alan	Internal Medicine
10. Dr. Chung Tsz Kwong	General Surgery
11. Dr. Ho Hok Ming	Orthopaedics & Traumatology
12. Dr. Huen Kwai Fun	Paediatrics
13. Dr. Lau Chi Kuen	Internal Medicine

14. Dr. Lau Chun Yuen	Paediatrics
15. Dr. Lau Ip Tim	Internal Medicine
16. Dr. Lee Yuen Lun	Orthopaedics & Traumatology
17. Dr. Eric T. H. Li	Internal Medicine
18. Dr. Liu Chi Ki	Internal Medicine
19. Dr. Lui Hiu Tung, Colin	Internal Medicine
20. Dr. Mak Yat Lun, Max	General Surgery
21. Dr. Andrew Y. S. Miu	Orthopaedics & Traumatology
22. Dr. Moy Man Cho	Emergency Medicine
23. Dr. Ng Wah Shan	Emergency Medicine
24. Dr. Poon Tak Shunn	Emergency Medicine
25. Dr. Sinn Ting Ting, Maria	Internal Medicine
26. Dr. Szeto Shek Petrus	General Surgery
27. Dr. Tay Ming Kut	Paediatrics
28. Dr. Tsang Kin Keung	Internal Medicine
29. Dr. Tsang Sing Wing	Obstetrics & Gynaecology
30. Dr. Tsang Woon Choy, Steven	Internal Medicine
31. Dr. Tse Pak Yiu	Internal Medicine
32. Dr. Wong Hiu Lei	Paediatrics
33. Dr. Wong Tat Ming	Emergency Medicine
34. Dr. Yeung Shing, Joseph	Internal Medicine
35. Dr. Yuen Chi Ho	General Surgery

24. Tuen Mun Hospital (Coordinator: Dr. Liang Jun)

1. Dr. Au Si Yan	Medicine and Geriatrics
2. Dr. Chan Lok Yiu, Eric	Medicine and Geriatrics
3. Dr. Chan Wai Ho	Ophthalmology
4. Dr. Chan Wing Yee, Anna	Psychiatry
5. Dr. Chan Yat Fai	Orthopaedics & Traumatology
6. Dr. Chak Wai Kwong	Paediatrics
7. Dr. Chen Wai Tsan	Medicine and Geriatrics
8. Dr. Cheng Chi Wai	Psychiatry
9. Dr. Cheng Hung On	Orthopaedics & Traumatology
10. Dr. Cheng Yan Wah	Paediatrics
11. Dr. Cheung Chin Cheung	General Surgery
12. Dr. Eric F. C. Cheung	Psychiatry
13. Dr. Cheung Ka Kin	Orthopaedics & Traumatology
14. Dr. Cheung Kai Bun	Obstetrics & Gynaecology
15. Dr. Chim Wai Ying	Medicine and Geriatrics
16. Dr. Simon L. Chow	Medicine and Geriatrics
17. Dr. Chow Yuen Hon, Francis	Orthopaedics & Traumatology
18. Dr. Chow Yuk Yin	Orthopaedics & Traumatology
19. Dr. Chu Chun Kwok, Angus	Medicine and Geriatrics
20. Dr. Chu Sau Kwan, Peggy	General Surgery
21. Dr. Dawson T. S. Fong	General Surgery
22. Dr. Fu Yat Pang, Michael	Medicine and Geriatrics
23. Dr. Fung Hin Tat, Jeffery	Emergency Medicine
24. Dr. Ho Chi Kin	Ophthalmology
25. Dr. Andrew Y. Y. Ho	Medicine and Geriatrics
26. Dr. Hung Chi Hong Rommel	Psychiatry
27. Dr. Kam Chak Wah	Emergency Medicine
28. Dr. Kan Chung Sing	Psychiatry
29. Dr. Kwan Tze Hoi	Medicine and Geriatrics
30. Dr. Kwan Yiu Keung	Medicine and Geriatrics
31. Dr. Karen L. Kwong	Paediatrics
32. Dr. Kwong Ngai Shan	Paediatrics
33. Dr. Lai Wai Keung, Steve	Medicine and Geriatrics
34. Dr. Andrew W. K. Lai	Medicine and Geriatrics
35. Dr. Lam Chor Yin	Orthopaedics & Traumatology
36. Dr. Lam Ming	Psychiatry
37. Dr. Jenny P. H. Lam	Psychiatry
38. Dr. Lam Shu Yan	Paediatrics
39. Dr. Lam Siu Man	Psychiatry

40. Dr. Lau Ching Wa	Medicine and Geriatrics
41. Dr. Tony K. F. Lau	Paediatrics
42. Dr. Jacky S. C. Lau	Orthopaedics & Traumatology
43. Dr. Law Man Fai	Medicine and Geriatrics
44. Dr. Law Siu Tong	Medicine and Geriatrics
45. Dr. Lee Hoi Kan, Achilles	Medicine and Geriatrics
46. Dr. Leung Chun Keung	Internal Medicine
47. Dr. Leung Kay Tai, Franky	Medicine and Geriatrics
48. Dr. Leung King Shing	Medicine and Geriatrics
49. Dr. Leung Siu Kee	General Surgery
50. Dr. Li Chak Ho	Paediatrics
51. Dr. Li Kam Fu	Medicine and Geriatrics
52. Dr. Li Ka Wah	Paediatrics
53. Dr. Michael K. K. Li	Medicine and Geriatrics
54. Dr. Li Ming Fai	Otorhinolaryngology
55. Dr. Samantha P. S. Li	Paediatrics
56. Dr. Li Siu Wah	Psychiatry
57. Dr. Lok Ka Ho	Medicine and Geriatrics
58. Dr. Lui Ying Shun	Paediatrics
59. Dr. Mak Siu Keung	Medicine and Geriatrics
60. Dr. Man Chi Wai	General Surgery
61. Dr. Mok Chi Chiu	Medicine and Geriatrics
62. Dr. Francis C. K. Mok	Medicine and Geriatrics
63. Dr. Ng Man Fai	Medicine and Geriatrics
64. Dr. Ong Kim Lian	Emergency Medicine
65. Dr. Poon Kin Hung	Paediatrics
66. Dr. Sha Wai Leung	Orthopaedics & Traumatology
67. Dr. Shiu Ka Lock	Medicine and Geriatrics
68. Dr. Shum Yuk Wah	Medicine and Geriatrics
69. Dr. Sin Kit Man	Medicine and Geriatrics
70. Dr. Sylvia L. Y. Siu	Paediatrics
71. Dr. Siu Yui Pong	Medicine and Geriatrics
72. Dr. Sze Wing Kin	Oncology
73. Dr. Tam Cheuk Yin	Internal Medicine
74. Dr. Tang Yiu Hang, Simon	Emergency Medicine
75. Dr. Thung Kin Hoi	General Surgery
76. Dr. Tse Kai Fat	Medicine and Geriatrics
77. Dr. Tse Kong	Paediatrics
78. Dr. Tso Steve	Psychiatry
79. Dr. Tsui Hon For	Orthopaedics & Traumatology
80. Dr. Tsui King Yiu	General Surgery
81. Dr. Wong Che Yung, Kenny	General Surgery
82. Dr. Wong Chi Tak, Danny	General Surgery
83. Dr. Wong Hok Leung	Orthopaedics & Traumatology
84. Dr. Wong Lap Ming	Paediatrics
85. Dr. Wong Sik Nin	Paediatrics
86. Dr. Wong Yiu Wah	General Surgery
87. Dr. Yam Kwong Yui	General Surgery
88. Dr. Yam Ping Wa	Medicine and Geriatrics
89. Dr. Timothy M. H. Yeung	Psychiatry
90. Dr. Yeung Yiu Ming	Medicine and Geriatrics
91. Dr. Yip Sze Fai	Medicine and Geriatrics
92. Dr. Yiu Po Fat	Ophthalmology
93. Dr. Yu Kong San	Orthopaedics & Traumatology
94. Dr. Yuen Kwok Keung	Oncology
95. Dr. Yuen Hui Chiu, Alfred	Medicine and Geriatrics
96. Dr. Yung Chun Yu	Medicine and Geriatrics
97. Dr. Yung Hon Wah	Ophthalmology

25. Tung Wah Eastern Hospital (Coordinator: Dr. Siu Shing Chung)

1. Dr. Clement W. N. Chan	Ophthalmology
2. Dr. Edwin Chan	Ophthalmology
3. Dr. Ip Tai Pang	Internal Medicine

4. Dr. Ko Tak Chuen	Ophthalmology
5. Dr. Koo Chi Yan	Ophthalmology
6. Dr. Leung Kei Pui	Internal Medicine
7. Dr. Siu Shing Chung	Internal Medicine
8. Dr. Wong Kwok Hung	Geriatric Medicine
9. Dr. Patrick K. W. Wu	Ophthalmology
10. Dr. Yuen Ka Hong	Internal Medicine

26. United Christian Hospital (Coordinator: Dr. David V. K. Chao)

1. Dr. Victor James Abdullah	Otorhinolaryngology
2. Dr. Chan Chi Wai	Orthopaedics & Traumatology
3. Dr. Desmond C. W. Chan	Paediatrics
4. Dr. Chan Hin Biu	Paediatrics
5. Dr. Chan Wing Wai	General Surgery
6. Dr. Joseph Y. Chan	Otorhinolaryngology
7. Dr. James C. K. Cheng	Orthopaedics & Traumatology
8. Dr. Patrick C. H. Cheung	Paediatrics
9. Dr. Cheung Ho Man	Orthopaedics & Traumatology
10. Dr. Chiu Wa Keung	Paediatrics
11. Dr. Chow Shiu Cheung	Psychiatry
12. Dr. Chow Tam Lin	General Surgery
13. Dr. Fong Chi Ming	Orthopaedics & Traumatology
14. Dr. Go Wing Wa	Obstetrics & Gynaecology
15. Dr. Ho Yok Chiu	Paediatrics
16. Dr. Ho Yiu Wing	Internal Medicine
17. Dr. Kam Yee Wai	Internal Medicine
18. Dr. Lam Po Tin	Internal Medicine
19. Dr. Lam Siu Ho	General Surgery
20. Dr. Lam Wai Chung	Psychiatry
21. Dr. Lau Fei Lung	Emergency Medicine
22. Dr. Lau Pui Yau	Orthopaedics & Traumatology
23. Dr. Lau Yan Kit	Orthopaedics & Traumatology
24. Dr. Lee Lip Yen, Dennis	Otorhinolaryngology
25. Dr. Lee Yin Ki	Psychiatry
26. Dr. Leung King Sun	Internal Medicine
27. Dr. Edward M. F. Leung	Medicine and Geriatrics
28. Dr. Li Hak Suen	Orthopaedics & Traumatology
29. Dr. Li Kai Wang, Kenneth	Ophthalmology
30. Dr. Liao Wei Ming	Psychiatry
31. Dr. Lin Shek Ying	Internal Medicine
32. Dr. Kelvin K. W. Liu	General Surgery
33. Dr. David C. K. Luk	Paediatrics
34. Dr. Louis C. K. Ma	Paediatrics
35. Dr. Mak Wing Chit	Psychiatry
36. Dr. May Y. K. Miao	Psychiatry
37. Dr. Charles K. M. Mok	Obstetrics & Gynaecology
38. Dr. Ng Kwok Leung	Paediatrics
39. Dr. Ng Ping Wing	Internal Medicine
40. Dr. Ng Woon Leung	Internal Medicine
41. Dr. Pan Pey Chyou	Psychiatry
42. Dr. Pang Pui Chyou	Psychiatry
43. Dr. Edmund K. Y. Sha	Geriatric Medicine
44. Dr. Sim Tiong Chee	Geriatric Medicine
45. Dr. Tam Ka Lok	Psychiatry
46. Dr. William W. K. To	Obstetrics & Gynaecology
47. Dr. Tsang Man Wo	Internal Medicine
48. Dr. Tso Yuk Kenny	Internal Medicine
49. Dr. Wong Nang Man, Raymond	Orthopaedics & Traumatology
50. Dr. Wong Pui Yiu, Beatrice	General Surgery
51. Dr. Wong Sze Ho	Internal Medicine
52. Dr. Arthur H. W. Wu	General Surgery
53. Dr. Yim Ting Kwan	Medicine and Geriatrics
54. Dr. Michael G. C. Yiu	Psychiatry

27. Yan Chai Hospital (Coordinator: Dr. Yiu Yuk Kwan)

- | | |
|----------------------------|-----------------------------|
| 1. Dr. Cheong Peng Meng | Orthopaedics & Traumatology |
| 2. Dr. Chung On Ming | Orthopaedics & Traumatology |
| 3. Dr. Kong Chi Kwan | General Surgery |
| 4. Dr. Kwan Wai Keung | Internal Medicine |
| 5. Dr. Lau Chi Wai | General Surgery |
| 6. Dr. Lee Qunn Jid | Orthopaedics & Traumatology |
| 7. Dr. Leung Yuen Fai | Orthopaedics & Traumatology |
| 8. Dr. Lo Hung Kwong | Orthopaedics & Traumatology |
| 9. Dr. Loar K. K. Mo | Internal Medicine |
| 10. Dr. Ma Kwong Hon | Otorhinolaryngology |
| 11. Dr. Tse Kei Chiu, Niko | Paediatrics |
| 12. Dr. Wai Yuk Leung | Orthopaedics & Traumatology |
| 13. Dr. Wong Yiu Chung | Orthopaedics & Traumatology |

COMMUNITY BASED TRAINING CENTERS

- A.D.E.C Medical Alliance (Kwai Fong) (Coordinator: Dr. Eddie T. Chan)**
Dr. Eddie T. Chan Family Medicine
- A.D.E.C Medical Alliance (Tuen Mun) (Coordinator: Dr. Eddie T. Chan)**
Dr. Eddie T. Chan Family Medicine
- Aberdeen Elderly Health Centre (Coordinator: Dr. Ruby S. Y. Lee)**
Dr. Ruby S. Y. Lee Family Medicine
- Aberdeen Jockey Club GOPC (Coordinator: Dr. Ko Wai Kit)**
Dr. Ko Wai Kit Family Medicine
- Allied Champion Medical Practice (Coordinator: Dr. Charles Y. C. Wong)**
Dr. David Y. W. Wong Ophthalmology
- Blue Care Medical Centre (Coordinator: Dr. Angus M. W. Chan)**
Dr. Angus M. W. Chan Family Medicine
- Blue Care Medical Centre (Kwun Tong) (Coordinator: Dr. Angus M. W. Chan)**
Dr. Angus M. W. Chan Family Medicine
- CHC Group Medical Practice Tsim Sha Tsui & Central (Coordinator: Dr. Paul Lam)**
Dr. Paul Lam Family Medicine
- CUHK - Family Medicine Teaching Clinic (Coordinator: Prof. Albert Lee)**
Dr. Andy K. Y. Cheung Family Medicine
Dr. Antonio A. T. Chuh Family Medicine
Dr. Stephen K. S. Foo Family Medicine
Prof. Albert Lee Family Medicine
- Caritas Medical Centre - Cheung Sha Wan Jockey Club GOPC (Coordinator: Dr. Luk Wan)**
Dr. Fu Sai Nga Family Medicine
Dr. Luk Wan Family Medicine
Dr. Ng Chun Bor Family Medicine
Dr. Tsang Moon Kwong Family Medicine
Dr. Yiu Yuk Kwan Family Medicine
- Caritas Medical Centre - Community Geriatric Assessment Service (Coordinator: Dr. Mak Wai Poh)**
Dr. Simon S. L. Choi Internal Medicine
Dr. Ip Chiu Yin Geriatric Medicine
Dr. Andrew K. S. Ko Internal Medicine
Dr. Mak Wai Poh Geriatric Medicine
Dr. Lawrence C. Y. Ong Medicine and Geriatrics

12. Caritas Medical Centre - General Practice Clinic (Coordinator: Dr. Luk Wan & Dr. Yiu Yuk Kwan)

- | | |
|-----------------------|-----------------|
| Dr. Chan Hung Chiu | Family Medicine |
| Dr. Thomas Y. L. Chan | Family Medicine |
| Dr. Luk Wan | Family Medicine |
| Dr. Tsang Moon Kwong | Family Medicine |
| Dr. Yiu Yuk Kwan | Family Medicine |

13. Caritas Medical Centre - Palliative Care Unit (Coordinator: Dr. Doris M. W. Tse)

- | | |
|---------------------|--------------------|
| Dr. Ng Kam Hung | Geriatric Medicine |
| Dr. Doris M. W. Tse | Internal Medicine |

14. Chai Wan Families Clinic (Coordinator: Dr. Cecilia Y. M. Fan)

- | | |
|-----------------------|-----------------|
| Dr. Cecilia Y. M. Fan | Family Medicine |
| Dr. Douglas T. C. Lai | Family Medicine |
| Dr. Ng Mei Yee | Family Medicine |
| Dr. Roger C. K. Wong | Family Medicine |

15. Cheung Chau Family Medicine Training Centre (Coordinator: Dr. Raymond W. M. Pau)

- | | |
|-----------------------|-----------------|
| Dr. Raymond W. M. Pau | Family Medicine |
|-----------------------|-----------------|

16. Dr. Hui Kwun Sue's Clinic (Coordinator: Dr. Wilson K. S. Hui)

- | | |
|----------------------|-----------------|
| Dr. Wilson K. S. Hui | Family Medicine |
|----------------------|-----------------|

17. Dr. Hui Kwun Sue's Clinic - Central (Coordinator: Dr. Wilson K.S. Hui)

- | | |
|----------------------|-----------------|
| Dr. Wilson K. S. Hui | Family Medicine |
|----------------------|-----------------|

18. Drs. Owens, Trodd & Partners, Century Square, Centra (Coordinator: Dr. David Owens Edward)

- | | |
|------------------------|-----------------|
| Dr. David Owens Edward | Family Medicine |
|------------------------|-----------------|

19. East Kowloon Psychiatric Centre (Coordinator: Dr. Lo Tak Lam)

- | | |
|----------------|------------|
| Dr. Chen T. M. | Psychiatry |
| Dr. Alison Lo | Psychiatry |
| Dr. Lo Tak Lam | Psychiatry |

20. Education & Training Centre in Family Medicine (NTK) (Coordinator: Dr. Luke C. Y. Tsang)

- | | |
|----------------------|-----------------|
| Dr. Ho Kam Wai | Family Medicine |
| Dr. Linda Y. F. Hui | Family Medicine |
| Dr. Ng Kwok Keung | Family Medicine |
| Dr. Luke C. Y. Tsang | Family Medicine |

21. Evangel Hospital - Family Medicine Department (Coordinator: Dr. Billy S. H. Chui)

- | | |
|----------------------|-----------------|
| Dr. Billy S. H. Chui | Family Medicine |
| Dr. Lau Tai Wai | Family Medicine |

22. Family Medical Practice (Coordinator: Dr. Donald K. T. Li)

- | | |
|-----------------------|-----------------|
| Prof. Donald K. T. Li | Family Medicine |
| Dr. Luk Kam Hung | Family Medicine |

23. Fanling Family Medicine Center (Coordinator: Dr. Augustine T. Lam)

- | | |
|----------------------|-----------------|
| Dr. Augustine T. Lam | Family Medicine |
|----------------------|-----------------|

24. Ha Kwai Chung Elderly Health Centre (Coordinator: Dr. Chua Kam Ling)

- | | |
|-------------------|-----------------|
| Dr. Chua Kam Ling | Family Medicine |
|-------------------|-----------------|

25. Haven of Hope Hospital - Community Geriatric Services & Palliative Care (Coordinator: Dr. Chui Tak Yi)

- | | |
|-----------------|-------------------|
| Dr. Chui Tak Yi | Internal Medicine |
| Dr. Lam Wai Man | Internal Medicine |

26. **Hong Kong Buddhist Hospital - Family Medicine Clinic (Coordinator: Dr. David V. K. Chao)**
Dr. David S. L. Chan Family Medicine
27. **Hong Kong Polytechnic University - University Health Service (Coordinator: Dr. Steven Y. K. Ho)**
Dr. Steven Y. K. Ho Family Medicine
Dr. Wong Pui Ling Family Medicine
28. **Hong Kong Sanatorium Hospital, Outpatient Clinic (Coordinator: Dr. Billy C. F. Chiu)**
Dr. Billy C. F. Chiu Family Medicine
Dr. Tony C. K. Lee Family Medicine
Dr. Eileen Y. Y. Tse Family Medicine
29. **Hung Hom General Out Patient Clinic (Coordinator: Dr. David V. K. Chao)**
Dr. Law Tung Chi Family Medicine
30. **Jockey Club Wo Lok Community Health Centre (Coordinator: Dr. Joyce S. F. Tang)**
Dr. Joyce S. F. Tang Family Medicine
31. **Kowloon Families Clinic (Coordinator: Dr. Arnold K. H. Kwok)**
Dr. Lisa P. K. Cheng Family Medicine
Dr. Ho Kam Wai Family Medicine
Dr. Arnold K. H. Kwok Family Medicine
Dr. Lau Kam Tong Family Medicine
Dr. Tammy K. W. Tam Family Medicine
32. **Kowloon Hospital (C) - Department of Psychiatry (Coordinator: Dr. Chiu Ling)**
Dr. Chiu Ling Psychiatry
33. **Kwong Fuk / Jordan Community Health Centre (Coordinator: Dr. Joyce S. F. Tang)**
Dr. Joyce S. F. Tang Family Medicine
34. **Kwong Fuk Community Health Centre (Coordinator: Dr. Joyce S. F. Tang)**
Dr. Lai Kit Chi Family Medicine
Dr. Joyce S. F. Tang Family Medicine
35. **Kwong Wah Hospital - General Out Patient Department (Coordinator: Dr. Lorna V. Ng)**
Prof. Albert Lee Family Medicine
Dr. Ng Ventura Lorna Family Medicine
36. **Kwong Wah Hospital - Geriatric Unit, Department of Medicine & Geriatrics (Coordinator: Dr. Chan Ming Houng)**
Dr. Chan Ming Houng Internal Medicine
Dr. Chan Tak Yeung Geriatric Medicine
37. **Kwun Tong Elderly Health Centre (Coordinator: Dr. Ho Kin Sang)**
Dr. Ho Kin Sang Family Medicine
38. **Lam Tin General Out Patient Clinic (Coordinator: Dr. Kwok Chi Sum)**
Dr. Kwok Chi Sum Family Medicine
39. **Lam Tin Special Assessment Centre (Coordinator: Dr. Mak Kwok Hang)**
Dr. Mak Kwok Hang Community Medicine / Public Health
40. **Lee Kee Memorial Dispensary (Coordinator: Dr. Francis W. T. Lee)**
Dr. Francis W. T. Lee Family Medicine
41. **Ma On Shan Family Medicine Centre (Coordinator: Dr. Augustine T. Lam)**
Dr. Cheung Yu Family Medicine
Dr. Augustine T. Lam Family Medicine
Dr. Shek Chun Chiu Family Medicine
42. **Mona Fong General Out-patient Clinic (Coordinator: Dr. Chan Pang Fai)**
Dr. Chan Pang Fai Family Medicine

43. **NTW Cluster Community Mental Health Centre (Coordinator: Dr. Iu Pui Chuen)**
Dr. Chan Wai Chi Psychiatry
Dr. Anna W. Y. Chan Psychiatry
Dr. Cheung Puk Chi Psychiatry
Dr. Fan Tak Wing Psychiatry
Dr. Rommel C. H. Hung Psychiatry
Dr. Iu Pui Chuen Psychiatry
Dr. Kan Chung Sing Psychiatry
Dr. Lam Ming Psychiatry
Dr. Lam Siu Man Psychiatry
Dr. Li Siu Wah Psychiatry
Dr. Tsang Fan Kwong Psychiatry
Dr. Steve Tso Psychiatry
Dr. Timothy M. H. Yeung Psychiatry
44. **Ngau Tau Kok General Out Patient Clinic (Coordinator: Dr. Lam Pui)**
Dr. Lam Pui Family Medicine
45. **North District Hospital - Department of O&G (Coordinator: Dr. Yuen Pong Mo)**
Dr. Fung Tak Yuen Obstetrics & Gynaecology
Dr. Ng Pui Shan Obstetrics & Gynaecology
46. **OLMH - East Kowloon General Out Patient Clinic (Coordinator: Dr. Winnie W. Y. Chan)**
Dr. Winnie W. Y. Chan Family Medicine
Dr. Ho Kai Kit Ophthalmology
Dr. Catherine T. M. Lam Family Medicine
Dr. Ng Ching Luen Family Medicine
Dr. Wun Yuk Tsan Family Medicine
47. **OLMH - Family Medicine Clinic and Integrated & Staff Clinic (Coordinator: Dr. Winnie W. Y. Chan)**
Dr. Winnie W. Y. Chan Family Medicine
Dr. Andy K. Y. Cheung Family Medicine
Dr. Gabriel K. Choi Family Medicine
Dr. Ho Kai Kit Ophthalmology
Dr. Betty K. M. Kwan Family Medicine
Dr. Walt Kwong Kee Family Medicine
Dr. Wun Yuk Tsan Family Medicine
48. **Outpatient Department, Hong Kong Baptist Hospital (Coordinator: Dr. Chan Ying Ho, Andrew)**
Dr. Chan Ying Ho, Andrew
49. **PYNEH - Chai Wan GOPC & FM Specialist Clinic (Coordinator: Dr. Michelle M. Y. Wong)**
Dr. Daniel W. S. Chu Family Medicine
Dr. Wendy W. S. Tsui Family Medicine
Dr. Michelle M. Y. Wong Family Medicine
50. **Pok Oi Hospital Family Medicine Specialist Clinic (Coordinator: Dr. Dorothy K. Y. To)**
Dr. Liang Jun Family Medicine
Dr. Ng Yeung Shing Family Medicine
Dr. Dorothy K. Y. To Family Medicine
51. **Practice of Dr. Chan Hung Chiu (Coordinator: Dr. Chan Hung Chiu)**
Dr. Chan Hung Chiu Family Medicine
52. **Prince of Wales Hospital - Family Medicine Clinic and Integrated & Staff Clinic (Coordinator: Dr. Augustine T. Lam)**
Dr. Cheung Man Kuen Family Medicine
Dr. Augustine T. Lam Family Medicine
Prof. Albert Lee Family Medicine
Dr. Bernard Ngai Family Medicine
Dr. Shek Chun Chiu Family Medicine

53. Princess Margaret Hospital – Department of Medicine and Geriatrics (Coordinator: Dr. Kong Tak Kwan)

Dr. Ko Chi Fai	Internal Medicine
Dr. Kong Tak Kwan	Internal Medicine
Dr. Alexander C. B. Law	Geriatric Medicine
Dr. So Kar Kui	Geriatric Medicine
Dr. Tam Tak Cheong	Geriatric Medicine
Dr. Tong Bing Chung	Geriatric Medicine
Dr. Yeung Kwan Mo	Medicine and Geriatrics

54. Queen Elizabeth Hospital – HA Staff Clinic & FM Integrated Clinic (Coordinator: Dr. Chan King Hong)

Dr. Chan King Hong	Family Medicine
--------------------	-----------------

55. Queen Mary Hospital - Hospital Authority Staff Clinic (Coordinator: Dr. Wendy W. S. Tsui)

Dr. Daniel W. S. Chu	Family Medicine
Dr. Wendy W. S. Tsui	Family Medicine
Dr. Michelle M. Y. Wong	Family Medicine

56. RH&TSKH – Hospital Authority Staff Clinic (Coordinator: Dr. Daniel W. S. Chu)

Dr. Daniel W. S. Chu	Family Medicine
Dr. Wendy W. S. Tsui	Family Medicine
Dr. Michelle M. Y. Wong	Family Medicine

57. Ruttonjee Hospital – Community Geriatric Assessment Team (Coordinator: Dr. Wong Chun Por)

Dr. Wong Chun Por	Geriatric Medicine
-------------------	--------------------

58. Sai Wan Ho General Out Patient Clinic (Coordinator: Dr. Raymond W. M. Pau)

Dr. Raymond W. M. Pau	Family Medicine
-----------------------	-----------------

59. Sai Ying Pun Family Medicine Specialist Clinic (Coordinator: Dr. Wendy W.S. Tsui)

Dr. Daniel W. S. Chu	Family Medicine
Dr. Wendy W. S. Tsui	Family Medicine
Dr. Michelle M. Y. Wong	Family Medicine

60. Sai Ying Pun Jockey Club General Out Patient Clinic (Coordinator: Dr. Wendy W.S. Tsui)

Dr. Daniel W. S. Chu	Family Medicine
Dr. Maria K. W. Leung	Family Medicine
Dr. Wendy W. S. Tsui	Family Medicine
Dr. Michelle M. Y. Wong	Family Medicine

61. Shatin Hospital – Community Geriatric Assessment Team (Coordinator: Prof. Jean Woo)

Dr. Elsie Hui	Medicine and Geriatrics
Prof. Jean Woo	Medicine and Geriatrics

62. Shaukeiwan Elderly Health Centre (Coordinator: Dr. Ho Kin Sang)

Dr. Carroll K. L. Chan	Family Medicine
Dr. Ho Kin Sang	Family Medicine

63. Shun Tak Fraternal Association Leung Kau Kui Clinic GOPC (Coordinator: Dr. Ching Kam Wing)

Dr. Ching Kam Wing	Family Medicine
--------------------	-----------------

64. TKOH - Jockey Club General Out Patient Clinic (Coordinator: Dr. David V. K. Chao)

Dr. Fung Yuk Kwan	Family Medicine
Dr. Raymond C. H. Lo	Family Medicine
Dr. Wong Tseng Kwong	Family Medicine
Dr. Wun Yuk Tsan	Family Medicine

65. Tai Po Hospital – Community Geriatric Assessment Team (Coordinator: Dr. Emily W. L. Kun)

Dr. Cheng Hing Ming	Internal Medicine
Dr. Emily W. L. Kun	Internal Medicine
Dr. Ma Hon Ming	Internal Medicine
Dr. Samuel L. S. Tse	Internal Medicine

66. Tang Chi Ngong Specialist Clinic – Hong Kong Families Clinic (Coordinator: Dr. Tsui Kwok Biu)

Dr. Linda Y. F. Hui	Family Medicine
Dr. Lai Wing Yiu	Family Medicine
Dr. Dominic M. W. Lau	Family Medicine
Dr. Tsui Kwok Biu	Family Medicine

67. Tseung Kwan O Elderly Health Centre (Coordinator: Dr. Amy O. Y. Wong)

Dr. Amy O. Y. Wong	Family Medicine
--------------------	-----------------

68. Tsuen Wan Elderly Health Centre (Coordinator: Dr. Benny L. P. Lui)

Dr. Benny L. P. Lui	Family Medicine
---------------------	-----------------

69. Tuen Mun Hospital – Community Geriatric Assessment Service (Coordinator: Dr. Au Si Yan)

Dr. Au Si Yan	Medicine and Geriatrics
---------------	-------------------------

70. Tuen Mun Hospital – Family Medicine Specialist Clinic & HA Staff Clinic (Coordinator: Dr. Dorothy K. Y. To)

Dr. Eddie T. Chan	Family Medicine
Dr. Ng Yeung Shing	Family Medicine

71. Tuen Mun Wu Hong EHC (Coordinator: Dr. Yeung Sau Ying)

Dr. Yeung Sau Ying	Family Medicine
--------------------	-----------------

72. Tung Wah Hospital – Out Patient Department (Coordinator: Dr. Raymond W. M. Pau)

Dr. Raymond W. M. Pau	Family Medicine
-----------------------	-----------------

73. UCH – HA Staff Clinic & Family Medicine Specialist Clinic (Coordinator: Dr. David V. K. Chao)

Dr. David V. K. Chao	Family Medicine
Dr. John T. N. Chung	Family Medicine
Dr. Fung Yuk Kwan	Family Medicine
Dr. Francis W. T. Lee	Family Medicine
Dr. Raymond C. H. Lo	Family Medicine
Dr. Wong Kwai Wing	Family Medicine
Dr. Wun Yuk Tsan	Family Medicine

74. UMP Metro City Plaza Medical Centre (Coordinator: Dr. Sun Yiu Kwong)

Dr. Sun Yiu Kwong	Family Medicine
-------------------	-----------------

75. UMP Olympian Medical Centre (Coordinator: Dr. Sun Yiu Kwong)

Dr. Sun Yiu Kwong	Family Medicine
-------------------	-----------------

76. University of Hong Kong – Family Medicine Unit (Coordinator: Prof. Cindy L. K. Lam)

Prof. Cindy L. K. Lam	Family Medicine
Prof. Lam Tai Pong	Family Medicine

77. University of Hong Kong - University Health Service (Coordinator: Dr. Kitty K. C. Chan)

Dr. Kitty K. C. Chan	Family Medicine
Dr. Paul W. K. Cheung	Family Medicine
Prof. Chow Shew Ping	Orthopaedics & Traumatology
Prof. William Wei	Otorhinolaryngology

78. Violet Peel General Out-Patient Clinic (Coordinator: Dr. Daniel W. S. Chu)

Dr. Daniel W. S. Chu	Family Medicine
----------------------	-----------------

79. West Kowloon General Out Patient Clinic (Coordinator: Dr. Luk Wan)

Dr. Luk Wan	Family Medicine
-------------	-----------------

80. Western Special Assessment Centre (Coordinator: Dr. Mak Kwok Hang)

Dr. Mak Kwok Hang	Community Medicine / Public Health
-------------------	------------------------------------

81. Wong Siu Ching Family Medicine Centre (Coordinator: Dr. Eric M.T. Hui)

Dr. Eric M.T. Hui	Family Medicine
-------------------	-----------------

82. Yan Chai Hospital, General Practice Clinic (Coordinator: Dr. Alvin C. Y. Chan)

Dr. Chan Chi Wai Family Medicine
Dr. Alvin C. Y. Chan Family Medicine

83. Yan Oi General Out Patient Clinic (Coordinator: Dr. Dorothy K. Y. To)

Dr. Eddie T. Chan Family Medicine
Dr. Liang Jun Family Medicine
Dr. Dorothy K. Y. To Family Medicine
Dr. Tsui Pun Nang Family Medicine

84. Yau Ma Tei Geriatric Day Hospital (Coordinator: Dr. Chan Ming Houng)

Dr. Chan Ming Houng Internal Medicine
Dr. Mak Ying Fai Geriatric Medicine
Dr. Shea Tat Ming Geriatric Medicine
Dr. Tam Kui Fu Geriatric Medicine

85. Yeun Long Elderly Health Centre (Coordinator: Dr. Wong Suk Ching)

Dr. Wong Suk Ching Family Medicine

86. Yau Ma Tei Jockey Club Genreal Out-Patient Clinic (Coordinator: Dr. David V. K. Chao)

Dr. Law Tung Chi Family Medicine
Dr. Francis W. T. Lee Family Medicine
Dr. Ng Chun Bor Family Medicine

EDITORIAL BOARD

Chairman / Chief Editor : Prof. Samuel Y. S. Wong

Editorial Board Members:

Dr. Frederick C. T. Lee, Dr. Ng Kwok Keung, Dr. Kathy K. L. Tsim and Dr. Kenny Kung have continued as Deputy Editors. Dr. Mary B. L. Kwong has continued as Business Manager. The Board welcomed Dr. Judy Cheng & Prof. Martin Wong as new members of the Board, joining Drs. Nelson N. Y. Chan, David V. K. Chao, Stephen Chen, Cheung Man Kuen, Ching Kam Wing, Billy C. F. Chiu, Rudolph W. M. Chow, Antonio A. T. Chuh, Fu Xijuan, Kwok Kon Hung, Lam Man, Lam Tai Kwan, Lam Tai Pong, Lam Wing Wo, Lam Yuen, Lau Ho Lim, Lee See Mei, Maria K. W. Leung, Liang Jun, Yvonne Y. C. Lo, Charles C. Y. Ng, Ng Chun Bor, Raymond W. M. Pau, Adrian T. Y. Tang, Keith K. K. Tse, Wendy W. S. Tsui and Wong Ka Wah as members of the Board.

Editorial Board Advisers:

Professors Helen Chiu, S. T. Fan, Sian Griffiths, Cindy L. K. Lam, P C Leung, Albert Li, Mak Ki Yan, Wilfred C. G. Peh, Grace Tang, C. A. van Hasselt, Jean Woo, Wong Tze Wai, R. T. T. Young and Dr. Peter C. Y. Lee have continued as our Editorial Advisers to provide expert advice.

Statistical Consultant:

Professor W. Goggins has continued as Statistical Consultant.

Secretaries:

Ms. Teresa Lee (Administrative Executive) continued to serve the Editorial Board facilitating the general administration with the help of Ms. Rachel Mok (Administrative Executive) and Ms. Snowdy Lee (Administrative Executive).

Chairman's Message

This year, we continued our quarterly publications of the Hong Kong Practitioner with 25 manuscripts published over the year. Among the published manuscripts, 40% were original research articles, 12% were discussion papers and 16% were update articles. The rest were editorials (16%) and case reports (16%). Prof. Samuel Wong and Dr. Wendy Tsui continued their roles as editors for the Hong Kong Practitioner and the FP Links respectively.

For the Hong Kong Practitioner, we were fortunate to have our editorials written by international and local academics to share their views on "hot" topics in family medicine and primary healthcare over the year. Efforts have also been made to develop theme issues, for example, an issue on musculoskeletal medicine was published in June this year.

We hope that our journal will continue to provide up-to-date knowledge and information that is relevant to the practice of family medicine and hope that our readers will continue to show their support.

SPECIALTY BOARD

Chairman : Dr. Chan Ming Wai, Angus

Vice-Chairman : Dr. Chan Kin Ling

Board Members : Dr. Kwok Kon Hung (Coordinator, Clinical Audit Segment)
Dr. Luk Kam Hung (Coordinator, Practice Assessment Segment)
Dr. Tsui Wing Sze, Wendy (Coordinator, Consultation Skills Assessment Segment)
Dr. Lui Luen Pun, Benny (Deputy Coordinator, Clinical Audit Segment)
Dr. Yiu Yuk Kwan (Deputy Coordinator, Practice Assessment Segment)
Dr. Lee Siu Yin, Ruby (Deputy Coordinator, Consultation Skills Assessment Segment)
Dr. Chiu Chi Fai, Billy
Dr. Ho Yiu Keung, Steven
Dr. Ko Wai Kit
Dr. Kwong Ka Wah
Prof. Lam Lo Kuen, Cindy
Dr. Tse K K, Keith

Ex-officio : Dr. Tsoi Wai Wang, Gene
Dr. Lo Chun Hung, Raymond (to December 2009)
Dr. Kwong Bi Lok, Mary (from December 2009 onwards)
Dr. Chan Hung Chiu
Dr. Lau Ho Lim
Dr. Law Tung Chi

Secretaries : Ms. Rachel T.Y. Mok (Administrative Executive)
Ms. Snowdy S.Y. Lee (Administrative Executive)

Panel of Examiners :

1. Clinical Audit

(A) Examiners

Dr. Au Chi Lap, Simon	Dr. Hui Yin Fun, Linda	Dr. Luk Kam Hung
Dr. Au Wah Cheong, Eric	Dr. Hung Wai Yin, Winson	Dr. Luk Wan
Dr. Au-Yeung Shiu Hing	Dr. Ko Wai Kit	Dr. Mak Chin Sing, Dennis
Dr. Chan Hung Chiu, Peter	Dr. Kwok Kon Hung, Arnold	Dr. Ng Ching Luen
Dr. Chan Sze Luen, David	Dr. Kwong Ka Wah	Dr. Ng Chun Bor
Dr. Chan Wan Yee, Winnie	Dr. Lam Hon Man	Dr. Ng Kwok Keung
Dr. Chan Yin Hang	Prof. Lam Lo Kuen, Cindy	Dr. Sze Hon Ho
Dr. Cheung Yau Ling, Florence	Dr. Lam Tsan, Augustine	Dr. Tang Shao Fen, Joyce
Dr. Ching Kam Wing	Dr. Lau Man Wai, Dominic	Dr. To Kit Yuk, Dorothy
Dr. Chiu Chi Fai, Billy	Dr. Lee Chun Kit, Tony	Dr. Tse Keith K K
Dr. Choi Wing Kin	Dr. Lee Siu Yin, Ruby	Dr. Wong Kwai Wing
Dr. Chuh An Tung, Antonio	Dr. Leung Chun Yin, Daniel	Dr. Wong Pak Hoi
Dr. Fan Yuen Man, Cecilia	Dr. Liang Jun	Dr. Wong Pui Ling
Dr. Fu Sau Nga	Dr. Lo Chun Hung, Raymond	Dr. Wong Suk Ching
Dr. Ho King Yip, Anthony	Dr. Lo Yuen Chung, Yvonne	Dr. Wong Tseng Kwong
Dr. Hui Ming Tung, Eric	Dr. Lui Luen Pun, Benny	Dr. Yiu Yuk Kwan

(B) Trainee Examiners

Dr. Kwong Siu Kei	Dr. Li Heung Wing	Dr. Poon Shun Bong, Anthony
Dr. Lai Suk Yi Irene	Dr. Loy Tien En, Grace	Dr. Wan Kwong Yu
Dr. Lam Chi Yuen, Johnny	Dr. Ng Ming Shing	Dr. Wan Wing Fai
Dr. Lam Hiu Lam	Dr. Ng Sze Wing, Catherine	Dr. Wang Hua Li, Jenny
Dr. Lam King Hei, Stanley	Dr. Ngai Ka Ho	Dr. Wong Chi Sang, Martin
Dr. Lau Chi Hang	Dr. Pang Siu Leung	Dr. Yuen Shiu Man

2. Practice Assessment

(A) Examiners

Dr. Au Chi Lap, Simon	Dr. Chu Wai Sing, Daniel	Dr. Lo Yuen Chung, Yvonne
Dr. Au Wah Cheong, Eric	Dr. Fan Yuen Man, Cecilia	Dr. Lo (Wong) Wan Ching, Wendy
Dr. Au-Yeung Shiu Hing	Dr. Ho Yiu Keung, Steven	Dr. Lui Luen Pun, Benny
Dr. Chan Chung Yuk, Alvin	Dr. Hui Ming Tung, Eric	Dr. Luk Kam Hung
Dr. Chan Hung Chiu, Peter	Dr. Hung Wai Yin, Winson	Dr. Luk Wan
Dr. Chan Kin Ling	Dr. Ip Kit Kuen, Andrew	Dr. Mak Chin Sing, Dennis
Dr. Chan Kit Chi, Kitty	Dr. Chan Kit Chi, Kitty	Dr. Ng Ventura Lorna
Dr. Chan Kwok Wai, Keith	Dr. Kung Kenny	Dr. To Kit Yuk, Dorothy
Dr. Chan Ming Wai, Angus	Dr. Kwong Bi Lok, Mary	Dr. Tse Keith K K
Dr. Chan Pang Fai	Dr. Kwong Ka Wah	Dr. Tse Yuen Yee, Eileen
Dr. Chan Sze Luen, David	Prof. Lam Lo Kuen, Cindy	Dr. Lam Tsan, Augustine
Dr. Chan Tat, Eddie	Dr. Lam Tsan, Augustine	Dr. Wong Pui Ling
Dr. Chan Wan Yee, Winnie	Dr. Lau Man Wai, Dominic	Dr. Wong Tseng Kwong
Dr. Chan Yin Hang	Dr. Leung Kwan Wa, Maria	Dr. Wun Yuk Tsan
Dr. Chiu Chi Fai, Billy	Dr. Chiu Chi Fai, Billy	Dr. Yiu Yuk Kwan
Dr. Choi Wing Kin	Dr. Choi Wing Kin	

(B) Trainee Examiners

Dr. Kwong Siu Kei	Dr. Li Heung Wing	Dr. Poon Shun Bong, Anthony
Dr. Lai Suk Yi Irene	Dr. Loy Tien En, Grace	Dr. Wan Kwong Yu
Dr. Lam Chi Yuen, Johnny	Dr. Ng Ming Shing	Dr. Wan Wing Fai
Dr. Lam Hiu Lam	Dr. Ng Sze Wing, Catherine	Dr. Wang Hua Li, Jenny
Dr. Lam King Hei, Stanley	Dr. Ngai Ka Ho	Dr. Wong Chi Sang, Martin
Dr. Lau Chi Hang	Dr. Pang Siu Leung	Dr. Yuen Shiu Man

3. Consultation Skills Assessment

(A) Examiners

Dr. Au Chi Lap, Simon	Dr. Ho Yiu Keung, Steven	Dr. Luk Kam Hung
Dr. Au-Yeung Shiu Hing	Dr. Hui Ming Tung, Eric	Dr. Luk Wan
Dr. Chan Chung Yuk, Alvin	Dr. Hung Wai Yin, Winson	Dr. Mak Chin Sing, Dennis
Dr. Chan Hung Chiu, Peter	Dr. Ip Kit Kuen, Andrew	Dr. Ng Ching Luen
Dr. Chan King Hong	Dr. Ko Wai Kit	Dr. Ng Chun Bor
Dr. Chan Kit Chi, Kitty	Dr. Kung Kenny	Dr. Ng Kwok Keung
Dr. Chan Man Li	Dr. Kwong Bi Lok, Mary	Dr. Ng Ventura Lorna
Dr. Chan Ming Wai, Angus	Dr. Kwong Ka Wah	Dr. Ngai Ho Yin, Allen
Dr. Chan Pang Fai	Prof. Lam Lo Kuen, Cindy	Dr. To Kit Yuk, Dorothy
Dr. Chan Suk Yin	Dr. Lam Tsan, Augustine	Dr. Tse Yuen Yee, Eileen
Dr. Chan Sze Luen, David	Dr. Lau Man Wai, Dominic	Dr. Tsoi Wai Wang, Gene
Dr. Chan Tat, Eddie	Dr. Law Tung Chi	Dr. Tsui Wing Sze, Wendy
Dr. Chan Wan Yee, Winnie	Dr. Lee Siu Yin, Ruby	Dr. Wong Kwai Wing
Dr. Chan Yin Hang	Dr. Lee Wan Tsi, Francis	Dr. Wong Man Ying, Michelle
Dr. Chan Yuen Yan	Dr. Leung Chun Yin, Daniel	Dr. Wong Oi Yee, Amy
Dr. Ching Kam Wing	Dr. Leung Kwan Wa, Maria	Dr. Wong Pak Hoi
Dr. Chiu Chi Fai, Billy	Dr. Leung Tsi Mei, Violet	Dr. Wong Pui Ling
Dr. Choi Wing Kin	Dr. Liang Jun	Dr. Wong Suk Ching
Dr. Chu Wai Sing, Daniel	Dr. Lo Chun Hung, Raymond	Dr. Wong Tseng Kwong
Dr. Fan Yuen Man, Cecilia	Dr. Lo Yuen Chung, Yvonne	Dr. Wun Yuk Tsan
Dr. Fu Sau Nga	Dr. Lo (Wong) Wan Ching, Wendy	Dr. Yiu Ming Pong
Dr. Ho King Yip, Anthony	Dr. Lui Luen Pun, Benny	Dr. Yiu Yuk Kwan

(B) Trainee Examiners

Dr. Cheung Yau Ling, Florence	Dr. Lee Chun Kit, Tony	Dr. Poon Shun Bong, Anthony
Dr. Kwong Siu Kei	Dr. Li Heung Wing	Dr. Sze Hon Ho
Dr. Lai Suk Yi, Irene	Dr. Loy Tien En, Grace	Dr. Wan Kwong Yu
Dr. Lam Chi Yuen, Johnny	Dr. Ng Ming Shing	Dr. Wan Wing Fai
Dr. Lam Hiu Lam	Dr. Ng Sze Wing, Catherine	Dr. Wang Hua Li, Jenny
Dr. Lam King Hei, Stanley	Dr. Ngai Ka Ho	Dr. Wong Chi Sang, Martin
Dr. Lau Chi Hang	Dr. Pang Siu Leung	Dr. Yuen Shiu Man

The Specialty Board conducted Supplementary Exit Examination from July to September 2009. 37 candidates sat the supplementary Exit Examination and 19 of them successfully completed and passed the whole Exit Examination.

The 2010 Full Exit Examination was held from January 2, 2010 to March 31, 2010. 39 candidates attempted the Examination and 16 candidates successfully completed and passed the whole Exit Examination. Professor Doris Young was again the External Examiner of the 2010 Full Exit Examination.

The successful candidates were:

Dr. Chan Chi Keung	Dr. Lau Kin Sang, Kinson	Dr. Tam Man Wai
Dr. Chan Kin Wai	Dr. Leung Cheuk Wing	Dr. Tam Sze Man
Dr. Chan Shui Ling	Dr. Li Wing Shun, Vincent	Dr. Tse Hing Choi
Dr. Chan Yeuk Kei	Dr. Li Yim Chu	Dr. Wan Kwong Yu
Dr. Chang Ka Fai	Dr. Loy Tien En, Grace	Dr. Wan Peter King Tung
Dr. Cheung Kwok Leung	Dr. Ng Sze Wing, Catherine	Dr. Wan Wing Fai
Dr. Cheung Sze Man	Dr. Ngai Ka Ho	Dr. Wang Hua Li
Dr. Choy Pui Sang	Dr. Schlaikier Brigitte, Elisabeth	Dr. Wong Chi Sang, Martin
Dr. Fung Hoi Tik	Dr. Sin Ming Chuen	Dr. Wong Ying Fun
Dr. Fung Kin Chor	Dr. Sze Chung Fai	Dr. Wu Ching Ping
Dr. Lai Kit Ping	Dr. Sze Hon Ho	Dr. Wu Wing Keung, Ricky
Dr. Lam Sun Ching	Dr. Tam Chung Yin, Janet	

The Board had organized Pre-Exit Examination Training Workshops and feedback sessions after the Examination for candidates. Standardization Workshops for examiners were also held to maintain the standards of the assessment.

Another task of the Board is to scrutinize applications for nomination to Fellowship of the Hong Kong Academy of Medicine in Family Medicine. It also assesses application for Certificate of Specialist Registration with comparable training according to guidelines laid down by Education Committee, HKAM and makes recommendation to our College Council. The College submitted 36 fellowship nominations and were all approved by the Hong Kong Academy of Medicine.

Finally, the Board would like to express the most sincere thanks to all examiners for their dedication and hard work in making the Exit Examination possible and successful.

ANNUAL SCIENTIFIC MEETING COMMITTEE

Chairlady	: Dr. Cheung Man Kuen	
Advisors	: Dr. Gene W.W. Tsoi Dr. Winnie W.Y. Chan	
Committee Members	: Dr. Chan Yin Hang Dr. Mary B.L. Kwong Dr. Judy G.Y. Cheng Dr. Billy C.F. Chiu Dr. Cheung Sze Man Dr. Choi Wing Kin Dr. Hung Chi Bun Dr. Lai Siu Wai Dr. Li Heung Wing Prof. Martin C.S. Wong	(Scientific Coordinator) (Business Manager & Treasurer) (Publication Coordinator) (Venue Coordinator)
Secretaries	: Ms. Erica M. So Ms. Teresa D.F. Liu Mr. Patrick M.H Wu	(Executive Manager) (Administrative Executive) (Administrative Executive)

CHAIRLADY'S MESSAGE

The theme of the Annual Scientific Meeting 2010 (ASM) was chosen as "Meeting the Challenges of Non-Communicable Diseases". 4 Plenary Speeches with topics related to our theme were arranged. 3 useful workshops were organized. 2 free paper presentation sessions were held. An award - 'Best Research' was presented to chosen submitted full paper. A dinner symposium and a lunch symposium were also conducted. The ASM 2010 served as a platform for all participants to share their knowledge, skills, experience and values.

BUSINESS MANAGER

Chairlady : Dr. Mary B. L. Kwong

Ex-officio : Dr. Gene W. W. Tsoi
Dr. Chan Hung Chiu
Dr. Law Tung Chi
Dr. Lau Ho Lim

This year, we have quite a number of College activities including Certificate Courses on Asthma, Diabetes & Dementia, Practice Management; Annual Scientific Meeting, Annual Medical Updates, Annual Refresher Courses, monthly interest groups meetings on Mental Health and Dermatology, regular meetings on Neuro-musculoskeletal, Medico-legal Alert, Clinical Family Medicine, lecture given by Visiting Professor of the University of Hong Kong, and other educational luncheon scientific meetings organized by the Board of Education. These activities were generously sponsored by various pharmaceutical companies which help to bring the update medical knowledge to our members.

Advertisement from various pharmaceutical companies has been published in our Journal which remains one of the most popular and widely circulated medical literatures locally. Our Journal provides a very valuable channel for our members to update themselves on medical knowledge. The Family Physicians Links continue to have some advertisement supported from other organisations and College's members.

On behalf of the College, I would like to express my gratitude to all of the following companies for their generous support:

Abbott Laboratories Ltd	Merck Sharp & Dohme (Asia) Ltd
AstraZeneca Hong Kong Limited	Novartis Pharmaceuticals (HK) Ltd
Bristol-Myers Squibb Pharma (HK) Ltd	Novo Nordisk Hong Kong Ltd
Eli Lilly Asia Inc (Hong Kong)	Pfizer Corporation Hong Kong Ltd
Galderma Hong Kong Limited	sanofi-aventis Hong Kong Limited
GlaxoSmithKline Limited	Schering-Plough Hong Kong Limited
IDS (HK) Ltd	Servier Hong Kong Ltd
Janssen Pharmaceutical	Stiefel, a GSK Company
Johnson & Johnson (Hong Kong) Ltd	Takeda Pharmaceuticals Taiwan, Ltd
Lundbeck Hong Kong	(Hong Kong Branch)
Medical Protection Society	Wyeth (HK) Limited
Mekim Limited	

COUNCIL MEMBER-ON-DUTY (CMOD) SYSTEM

Coordinator : Dr. Tony C.K. Lee

Secretaries : Ms. Erica M. So (Executive Manager)
Ms. Teresa D.F. Liu (Administrative Executive)

From April 2009 to March 2010, we have received 6 enquiries from our members concerning matters related to training, examination and other aspects related to Family Medicine. All the enquiries were handled immediately and directed to the respective Boards or Committees for any necessary follow-up actions. The CMOD remained as an important and effective communication between the Council and the members.

I would like to express my sincere gratitude to all Council members who act as on-duty members in the roster in answering the enquiries and giving their invaluable advice. I would also like to thank the secretarial staff for their hardwork.

Table 1: Summary of CMOD Cases (April 2009 to March 2010)

Area of Inquiries	Case Number	Action Taken by CMOD	Board / Committee involved
Complaint about the list of registered pharmaceutical from "DH's Online Pharmaceutical Service" was not updated.	03/2009	(Replied by phone) As the area of inquiry was not the boundary of HKCFP, CMOD suggested the inquirer to contact DH directly for further assistance.	N/A
Inquiry about the medical insurance service, whether the employers were allowed to request their employees to pay his/her drugs fee on their own.	04/2009	(Replied by phone) The area of inquiry was not the boundary of HKCFP.	N/A
Failure to apply for the Conjoint Part II Exam in 2009 due to invalid CPR certificate.	05/2009	(Replied by email) CMOD clarified that this is a channel for College members to raise their queries and concerns instead of a channel for appeal. The inquiry was forwarded to the Board of Conjoint Examination and College Council for further discussion.	Council and Board of Conjoint Examination
Inquiry about how to prepare the Conjoint Examination	06/2009	(Replied by phone) CMOD gave general advice to inquirer in preparing the Conjoint Examination.	N/A
1) Inquiry about the training opportunities for Category II candidate after passing the Conjoint Examination 2) Inquiry about using the term "Specialist in Family Medicine".	07/2009	(Replied by email) 1) Any alternative higher training pathways for Category II candidates will be included in the overall review of postgraduate training in Family Medicine. 2) CMOD clarified the use of terminology of "Specialist in Family Medicine". It should be used by doctor who is a fellow of HKAM (Family Medicine) and is registered with the Medical Council of Hong Kong as Specialist.	N/A
Inquiry about how to handle suspected case of pandemic flu in private clinic.	08/2009	(Replied by email) CMOD suggested the inquirer to refer to the guideline from Centre for Health Protection for private clinic.	N/A

EDUCATION COMMITTEE (AM AFFAIRS)

Dr. Mary B. L. Kwong

The HKAM Guidelines on Procedural Sedation were approved by Education Committee and endorsed by AM Council in December 2009. A copy has also been sent to Medical Council and uploaded to the Academy website. The Working Group will then discuss with Colleges on organizing courses about the competencies needed for doctors, dentists, dental surgery assistants and nurses when carrying out the procedures.

At present, the Exit Examination of the College of Family Physicians is divided into 3 segments, namely (a) Clinical Audit Report; (b) Practice Assessment, and (c) Consultation Skills Assessment. Our College proposed to add "Research" segment, and the proposal had been endorsed in September 2010 by Education Committee, Hong Kong Academy of Medicine as an alternative option to Audit Segment in year 2013. The new guidelines would only affect the higher trainees enrolled after January 2011.

Education Committee, Hong Kong Academy of Medicine has advised all Fellows of 15 Colleges to maintain a balanced CME / CPD profile with a mix of different activities, including 5 points in a cycle from activities in Category 6.11 (Quality Assurance, Audits and Activities for Improvement of Patient / Medical Care) in order to capture the full benefit of different types of CME / CPD activities. The existing guideline of HKCFP has been in line with the above requirements, and was approved for the new three-year cycle (2011-2013) by Education Committee, Hong Kong Academy of Medicine in October accordingly.

The Position Paper on Postgraduate Medical Education has been arranged for a series of discussion, starting from the Post-graduate Medical Education Workshop organized by Academy in June 2009. It serves to highlight the proposed key reforms to postgraduate medical education that are required to modernize the Fellowship training system such that the Academy will produce Fellows meeting the needs of the society in a sustainable manner. Colleges have concerns about the part of paper relating to the establishment of Department of Education. Education Committee, Hong Kong Academy of Medicine agreed to call more meetings or Forums to deliberate the issue.

EXTERNAL AFFAIRS COMMITTEE

Chairman : Dr. Gene W. W. Tsoi

Ex-officio : Dr. Mary B. L. Kwong
Dr. Chan Hung Chiu
Dr. Law Tung Chi
Dr. Lau Ho Lim

Executive Manager : Ms. Erica So

This year I have represented our College to attend the World Conference of WONCA in Cancun in May. The event has important implications to the future development of Family Medicine, in education, training and research. The minutes and reports added up to several thousand pages are available in electronic format, members and fellows interested to know in more details, can contact the Secretariat for assistance.

I also attended the biennial Four Parties Conference on Family Medicine which was held in Beijing this year at the end of May. Dr. Donald Li, President of WONCAAPR gave a speech at the opening ceremony. College was represented by Drs. Daniel Chu, Mark Chan, Lau Ho Lim, Catherine Chen and they have made presentations in the Conference.

In September, our College was invited by the Shunde Health Bureau and Min Yuen Tong to join a Symposium about the development of training in Family Medicine in Guangdong province. Dr. Cheung Man Kuen and I each gave a talk at the symposium. Dr. Cheung shared with the audience her own training experience and they were very interested as how this can be done in their locality. We have learnt how the primary care service was delivered to the people and what the problems they are facing in terms of training.

In May 2009, the "Family Medicine Ensemble" has made a very impressive performance in the Opening Ceremony of WONCAAPR Conference. Thanks to Dr. Kenny Kung to be the conductor and organizer with his team of talented singers recruited from members and fellows. They are so good that they have been invited by the Hong Kong Academy of Medicine to perform again in the Opening Ceremony of 1st AMM-AMS-HKAM Tripartite Congress in November 2010. They have regular practices for this very special occasion. I am sure that they will give an excellent performance to entertain all the Congress delegates.

Participated Conferences / Forums:

5-6 Dec 2009: Asia Pacific Primary Care Research Conference 2009, Melaka
19-23 May 2010: 19th WONCA World conference in Cancun Mexico
22-24 June 2010: 海峽兩岸四地會議 in Beijing
23 Aug 2010: Policy Address Forum for Medical Profession
7 Sept 2010: MEHK Association Forum for the Medical Industry in HK
24 Sept 2010: Meeting with Macau Health Bureau in Macau
26 Sept 2010: 順德粵港社區醫療服務論壇 in Shunde
6-9 Oct 2010: RACGP Academy Session & GP10 in Cairns Australia

Media Interview:

Sep 2009	RTHK Radio Programme: Family Medicine	Dr. Gene Tsoi & Dr. Law Tung Chi
Nov 2009	TVB News: 痛風	Dr. Gene Tsoi
Nov 2009	TVB News: 主婦手	Dr. Gene Tsoi
Nov & Dec 2009	RTHK Radio Programme: 精靈一點 讀者來信 Dr. Gene Tsoi Dr. Wendy Lo Dr. Wendy Lo Dr. Billy Chiu Dr. Quincy Yuen Dr. Lau Ho Lim	Dr. Mary Kwong Dr. Law Tung Chi Dr. Luk Kam Hung Dr. Chan Hung Chiu Dr. Gene Tsoi
Dec 2009	Sing Pao Interview: 主婦手屬濕疹	Dr. Gene Tsoi
Dec 2009	Ming Pao Interview: 流感謬誤專題	Dr. Gene Tsoi
Feb 2010	TVB News: 脫髮問題	Dr. Quincy Yuen
Feb 2010	Oriental Daily: 濕疹遺傳 三代同中招	Dr. Billy Chiu
Feb 2010	The Sun: 治濕疹不應只靠戒口	Dr. Billy Chiu
Mar 2010	Mingpao: 畫病歷家譜 防患未然	Dr. Chan Hung Chiu
Jan 2010	NowTV Interview: Miscarriage and H1N1 Vac	Dr. Gene Tsoi
Feb 2010	CMP Medica Interview: Recognizing the Value of Primary Care	Dr. Gene Tsoi
Jun 2010	TVB News: Onychomycosis	Dr. Billy Chiu
Jun 2010	TVB News: Sweaty Palms	Dr. Law Tung Chi
Aug 2010	NowTV Interview: Post Traumatic Stress Disorder	Dr. Gene Tsoi
Aug 2010	RTHK Interview: Training for Family Medicine	Dr. Gene Tsoi
Oct 2010	NowTV Interview: Influenza interview	Dr. Law Tung Chi

FINANCE COMMITTEE

Chairman	: Dr. Lau Ho Lim	
Committee Members	: Dr. Gene W. W. Tsoi	(President)
	Dr. Chan Hung Chiu	(Vice-President)
	Dr. Mary B. L. Kwong	(Vice-President & Business Manager)
	Dr. Law Tung Chi	(Hon. Secretary)
Secretary	: Ms. Angel Cheung	(Administrative Executive)

With careful monitoring by the Finance Committee, the financial situation of the College in 2008 continued to remain stable and healthy as before. We have always adopted a very conservative investment strategy, and we will continue to stay away from medium- to high-risk investments. There is currently a deposit of equivalent of over HK\$16 million in our accounts. Only 5.6% of our portfolio is in securities, bought when these were first issued, and the great majority of our funds are in the form of cash savings in various banks.

I would like to express my sincere thanks to Dr. Gene Tsoi, our President, Dr. Raymond Lo and Dr. Mary Kwong, our Vice President (General Affairs), Dr. Chan Hung Chiu, our Vice President (Education and Examinations), Dr. Law Tung Chi, our Honorary Secretary, Dr. Mary Kwong, our Business Manager, and Ms. Erica So, our Executive Manager, for their continuous support and service. I would also like to thank Mr. CF Cheung, our Honorary Auditor, for his professional advice and service.

FP LINKS COMMITTEE

Chairlady / Chief Editor	: Dr. Wendy W.S. Tsui	
Deputy Editors	: Dr. Catherine S.W. Ng	
	Dr. Natalie Y.K. Yuen	
Committee Members	: Dr. Alvin C.Y. Chan	Section Coordinator (Oasis)
	Dr. Edmond C.W. Chan	
	Dr. Chan Man Li	Section Coordinator (Feature/ Trainee Column)
	Dr. Chan Ting Bong	
	Dr. Judy G.Y. Cheng	Section Coordinator (After Hours)
	Dr. Anita W.M. Fan	
	Dr. Heidi H.T. Fung	
	Dr. Kenny Kung	Section Coordinator (Wonca Express)
	Dr. Alfred S.K. Kwong	
	Dr. Dorothy T.C. Law	
	Dr. Maria K.W. Leung	Section Coordinator (Photo Gallery)
	Dr. Ngai Ka Ho	
	Dr. Sin Ming Chuen	
	Prof. Martin C.S. Wong	
	Dr. Wong Yu Fai	
	Dr. Sam C.K. Yip	Section Coordinator (News Corner)
Secretary	: Ms. Teresa Lee	(Administrative Executive)

Chairlady's Message

The inaugural edition of FP Links was published in March 2004. It serves as the College Newsletter of HKCFP with the following missions:

1. To disseminate the College News to College members.
2. To report news of various Boards and Committees.
3. To provide a channel for dissemination of information or articles related to Family Medicine, either clinical or non-clinical.
4. To act as a bridge for communication between members and the College.

The founding Editorial Board started off with three members under Dr. John Chung's leadership. As time goes by, the membership lists have significantly expanded and contents of FP Links have also enriched. Our committee is now comprised of 19 members coming from different sectors: public and private; universities and different clusters of Hospital Authority. We work as a cohesive team sharing the same passion for our disciple of Family Medicine.

HOUSE MANAGEMENT COMMITTEE

Chairlady	: Dr. Law Tung Chi	
Members	: Dr. Gene W. W. Tsoi	(Ex-officio)
	Dr. Chan Hung Chiu	(Ex-officio)
	Dr. Mary B. L. Kwong	(Ex-officio)
	Dr. Lau Ho Lim	(Ex-officio)

College Secretariat

Executive Manager	: Ms. Erica M. So
Executive Officer	: Ms. Crystal W. Y. Yung
Senior Administrative Executive	: Ms. Charlotte H. F. Sham
Administrative Executive	: Ms. Carmen S. Y. Cheng
	Ms. Angel M. H. Cheung
	Ms. Teresa S. K. Lee
	Ms. Snowdy S. Y. Lee
	Ms. Winniea W. Y. Lee
	Ms. Teresa D. F. Liu
	Ms. Rachel T. Y. Mok (to August 2010)
	Mr. Patrick M. H. Wu
Administrative Assistant	: Ms. Dickie M. H. Lam
General Assistant	: Ms. Priscilla S. M. Li (from November 2009 onwards)
	Ms. Windy W. L. Lau (from May 2010 onwards)
Office Assistant	: Mr. Peter P. K. Wong
Personnel:	

Staff Movement

New staff was recruited- Ms. Priscilla Li, and Ms. Windy Lau as General Assistant.

Ms. Rachel Mok resigned from our College due to personal reasons.

Thanks to all the hard work of the secretarial team.

Grading & Salary Structure

The grading and salary structure have been discussed and reviewed. Increment has been granted to staff that performed satisfactorily.

INTERNAL AFFAIRS COMMITTEE

Chairman : Dr. Billy C. F. Chiu

Ex-officio : Dr. Gene W. W. Tsoi
Dr. Chan Hung Chiu
Dr. Mary B. L. Kwong
Dr. Law Tung Chi
Dr. Lau Ho Lim

Secretaries : Ms. Erica M. So (Executive Manager)
Ms. Crystal W. Y. Yung (Executive Officer)
Ms. Carmen S. Y. Cheng (Administrative Executive)
Ms. Snowdy S. Y. Lee (Administrative Executive)
Ms. Rachel T. Y. Mok (Administrative Executive)

Annual Dinner

The 32nd Annual Dinner was held on December 12, 2009 at Super Star Seafood Restaurant (Wan Chai Shop), 1/F., Shui On Centre, 8 Harbour Road, Wanchai, Hong Kong.

The Annual Dinner was well received by 212 attendees including our Council members, College Board members, their spouses and family members and guests from different pharmaceutical companies. It provided a golden opportunity for them to meet and communicate.

Successful candidates of Conjoint Examination, Exit Examination and the graduates of Diploma in Family Medicine were invited to share their experiences with our members and guests. They were:

Candidates of Conjoint Examination

Dr. Chan Ting Bong Dr. Yu Sze Kai, Frances

Candidates of Exit Examination

Dr. Wong Chi Lung

Graduates of Diploma in Family Medicine

Dr. Chan Ching, Teresa Dr. Lo Sze Mon, Dana

The Internal Affairs Committee wishes to thank Dr. Gene Tsoi, our Council members, pharmaceutical companies, Hotels and Print House for supporting and sponsoring the prizes in Lucky Draw; Dr. Li Heung Wing and Dr. Chan Yuen Yan, the hosts of Annual Dinner and our secretariat who gave their time and effort in making the Annual Dinner a success.

Conferment Ceremony

The 23rd Fellowship Conferment of HKCFP / RACGP, the 7th Diploma in Family Medicine and the 21st Sun Yat Sen Oration were successfully held on 30th May, 2010 at Run Run Shaw Hall, Hong Kong Academic of Medicine Jockey Club Building, 99 Wong Chuk Hang Road, Aberdeen.

This year, the ceremony was well received by about 420 attendees including invited guests, WONCA delegates, family members and dignitaries from the Department of Health, the Hospital Authority, universities as well as local and overseas academic colleges. There were 75 members conferred for Fellowship of the Hong Kong College of Family Physicians, 83 members conferred for Fellowship of the Royal Australian College of General Practitioners, 35 members conferred for Award of the Certificate of Exit Examination and 17 members conferred for Award of Diploma in Family Medicine. They were:

Fellows of the Hong Kong College of Family Physicians

Dr. Au Chui Kwan
Dr. Chan Lok Man
Dr. Chan Shan Ching
Dr. Chan Ting Bong
Dr. Chan Yu
Dr. Che Ka Seng
Dr. Cheng Cheuk Hong
Dr. Cheng Ghar Yee, Judy
Dr. Cheuk Man Cheong, Eric
Dr. Cheuk Wing Ngar
Dr. Cheung Mei Yee
Dr. Cheung Wang Chung
Dr. Cheung Wing Wo
Dr. Ching Kin Yu
Dr. Chow Kai Lim
Dr. Chow Sheung Yan, Alex
Dr. Chu Wai Ting, Becky
Dr. Chuang Yuk Shan
Dr. Fung Sau Man
Dr. Ha Kwok Leung
Dr. Ho Kai Tin
Dr. Hui Ah Ni
Dr. Hui Lai Chi
Dr. Ko Siu Hin
Dr. Kwan Shu To
Dr. Kwok Hon Chu, Kenneth
Dr. Kwok Lai Ping, Steffi
Dr. Kwok Yuk Lun
Dr. Kwong Hon Kei
Dr. Lam Man Chun
Dr. Lau Pui Lam
Dr. Lau Yue Young, Geoffrey
Dr. Lee Cheuk Pong
Dr. Lee Chik Pui
Dr. Lee Hoi Ying
Dr. Lee Kit Yan
Dr. Lee Ling Hin
Dr. Lee Pui Wai
Dr. Lee Sik Kwan, Jenny
Dr. Lee Wing Yi
Dr. Lee Yee Lam
Dr. Leung Sze Wan, Selina
Dr. Leung Wan Chiu
Dr. Leung Yiu Man, Gordon
Dr. Li Kong Yu
Dr. Lo Sze Mon
Dr. Lo Wai Hon
Dr. Luk Man Hei, Matthew
Dr. Mak Kam Lun
Dr. Ng Tze King, Peter
Dr. Ng Wai
Dr. Ngan Ka Lai, Raymond
Dr. Pong Pong
Dr. Pong Ting Kong
Dr. Pun Lai Yin
Dr. Siu Pui Yi
Dr. So Ching Yee, Gloria
Dr. So Fong Tat
Dr. So Siu Hei
Dr. Sy Wing Man
Dr. Tam John Hugh
Dr. Tam Wah Kit
Dr. Tang Hiu Wai
Dr. Tsang Wai Mun
Dr. Wat Pui Kwan, Judy
Dr. Wong Chung Tao
Dr. Wong Fai Ying
Dr. Wong Wing Sze
Dr. Wu Sze Man
Dr. Wu Tsz Yuen
Dr. Yeung Chi Keung
Dr. Yeung Wai Man
Dr. Yip Chun Kong
Dr. Young Sui Wah
Dr. Yu Sze Kai, Frances

Fellows of the Royal Australian College of General Practitioners

Dr. Au Chui Kwan
Dr. Chan Lok Man
Dr. Chan Shan Ching
Dr. Chan Ting Bong
Dr. Chan Yu
Dr. Che Ka Seng
Dr. Cheng Cheuk Hong
Dr. Cheng Ghar Yee, Judy
Dr. Cheuk Man Cheong, Eric
Dr. Cheuk Wing Ngar
Dr. Cheung Chung Yin, Johnny
Dr. Cheung Mei Yee
Dr. Cheung Wang Chung
Dr. Cheung Wing Wo
Dr. Ching Kin Yu
Dr. Lee Pui Wai
Dr. Lee Sik Kwan, Jenny
Dr. Lee Wing Yi
Dr. Lee Yee Lam
Dr. Leung Sze Wan, Selina
Dr. Leung Wan Chiu
Dr. Lo Shiu Bong
Dr. Leung Yiu Man, Gordon
Dr. Li Kong Yu
Dr. Lo Sze Mon
Dr. Lo Wai Hon
Dr. Luk Man Hei, Matthew
Dr. Mak Kam Lun
Dr. Ng Tze King, Peter
Dr. Ng Wai

Dr. Chow Kai Lim
 Dr. Chow Sheung Yan, Alex
 Dr. Chu Wai Ting, Becky
 Dr. Chu Wan Wing, Vivian
 Dr. Chuang Yuk Shan
 Dr. Chung Wai Ho
 Dr. Fung Sau Man
 Dr. Ha Kwok Leung
 Dr. Ho Chak Sing, Michael
 Dr. Ho Kai Tin
 Dr. Hui Ah Ni
 Dr. Hui Lai Chi
 Dr. Ko Siu Hin
 Dr. Kwan Shu To
 Dr. Kwok Hon Chu, Kenneth
 Dr. Kwok Lai Ping, Steffi
 Dr. Kwong Hon Kei
 Dr. Kwok Yuk Lun
 Dr. Lam Man Man
 Dr. Lam Man Chun
 Dr. Lau Pui Lam
 Dr. Lau Yue Young, Geoffrey
 Dr. Lee Cheuk Pong
 Dr. Lee Chik Pui
 Dr. Lee Hoi Ying
 Dr. Lee Kit Yan
 Dr. Lee Ling Hin

Award of the Certificate of Exit Examination

Dr. Chan Chi Keung
 Dr. Chan Kin Wai
 Dr. Chan Shui Ling
 Dr. Chan Yeuk Kei
 Dr. Chang Ka Fai
 Dr. Cheung Kwok Leung
 Dr. Cheung Sze Man
 Dr. Choy Pui Sang
 Dr. Fung Hoi Tik
 Dr. Fung Kin Chor
 Dr. Lai Kit Ping
 Dr. Lam Sun Ching
 Dr. Lau Kin Sang, Kinson
 Dr. Leung Cheuk Wing
 Dr. Li Yim Chu
 Dr. Li Wing Shun, Vincent
 Dr. Loy Tien En, Grace
 Dr. Ng Sze Wing, Catherine

Dr. Ngan Ka Lai, Raymond
 Dr. Pang Kwok Ching
 Dr. Pong Pong
 Dr. Pong Ting Kong
 Dr. Pun Lai Yin
 Dr. Siu Pui Yi
 Dr. So Ching Yee, Gloria
 Dr. So Fong Tat
 Dr. So Siu Hei
 Dr. Sy Wing Man
 Dr. Tam John Hugh
 Dr. Tam Wah Kit
 Dr. Tang Hiu Wai
 Dr. Tsang Wai Mun
 Dr. Wat Pui Kwan, Judy
 Dr. Wong Chung Tao
 Dr. Wong Fai Ying
 Dr. Wong Lai Cheung, Virginia
 Dr. Wong Wing Sze
 Dr. Wu Sze Man
 Dr. Wu Tsz Yuen
 Dr. Yeung Chi Keung
 Dr. Yeung Wai Man
 Dr. Yip Chun Kong
 Dr. Young Sui Wah
 Dr. Yu Sze Kai, Frances

Dr. Ngai Ka Ho
 Dr. Schlaikier Brigitte Elisabeth
 Dr. Sin Ming Chuen
 Dr. Sze Chung Fai
 Dr. Sze Hon Ho
 Dr. Tam Chung Yin, Janet
 Dr. Tam Man Wai
 Dr. Tam Sze Man
 Dr. Tse Hing Choi
 Dr. Wan King Tung, Peter
 Dr. Wan Kwong Yu
 Dr. Wan Wing Fai
 Dr. Wang Hua Li
 Dr. Wong Chi Sang, Martin
 Dr. Wong Ying Fun
 Dr. Wu Ching Ping
 Dr. Wu Wing Keung, Ricky

Award of Diploma in Family Medicine

Dr. Cheung Kwok Wai, Alvin
 Dr. Cheung Po Yi
 Dr. Cheung Wen Ling
 Dr. Fong Ting Kwok
 Dr. Hung Wai Shan, Sandra
 Dr. Lam Hiu Tan
 Dr. Lee Tat Nin
 Dr. Leung Man Chung, Jack
 Dr. Li Chee Lan, Lina

Dr. Luk Wing Kun, Leona
 Dr. Ma Chung Yee, Arisina
 Dr. Tang Pui Yee
 Dr. Tuet On Sang
 Dr. Wu Xiao Qing
 Dr. Yam Cheong Fat
 Dr. Yau Chi Fai
 Dr. Yiu Kam Yi

The ceremony ended with our special honour of having Professor Lap-Chee Tsui, Vice-Chancellor and President, The University of Hong Kong, to deliver the Oration entitled "To Expect the Unexpected – What I Learned from My Journey in Research".

The Internal Affairs Committee wishes to thank Dr. Gene Tsoi, Dr. Chan Hung Chiu and Dr. Law Tung Chi for their previous advices during the preparation; Dr. Wendy Lo, the Public Orator, and Dr. Ngai Ho Yin Allen, the Ceremony Coordinator and all Marshalling officers and Helpers who contribute their time and effort in making the Ceremony a success. Of course, we will not forget the timeless effort and hard work of our College Secretariat.

MEMBERSHIP COMMITTEE

Chairlady	: Dr. Cheung Man Kuen
Deputy Chairman	: Dr. Luk Wan
Committee Members	: Dr. Keith K.K. Tse Dr. Ng Chun Bor Dr. Ruby S.Y. Lee Dr. Gene W. W. Tsoi (Ex-officio) Dr. Chan Hung Chiu (Ex-officio) Dr. Mary B. L. Kwong (Ex-officio) Dr. Lau Ho Lim (Ex-officio) Dr. Law Tung Chi (Ex-officio)
Secretary	: Ms. Angel M.H. Cheung (Administrative Executive)

The current membership of HKCFP is as follows: - (as in June 2010)

Fellows*	574 (HKAM Fellows: 247)
Full Members	231
Associate Members	664
Others **	51
Total:	1520

* Fellows include Fellows, Foundation Fellows, Hon. Fellows and Non-HKSAR Fellows.

** Others include Non-HKSAR Members, Student Members and Affiliate Members.

More of our members become fellows and the body of Membership remains steady in the past year. With our College's team of dedicated members who are practicing quality medicine, the term "Family Medicine" is increasingly recognized by the general public as synonymous to quality primary care.

We recommend and implement policies, procedures and initiatives to promote a healthy growth of membership at HKCFP. We expect to see a constant growth in membership with increase in proportion of fellowship.

**The Hong Kong College of Family Physicians
Members Status Report**

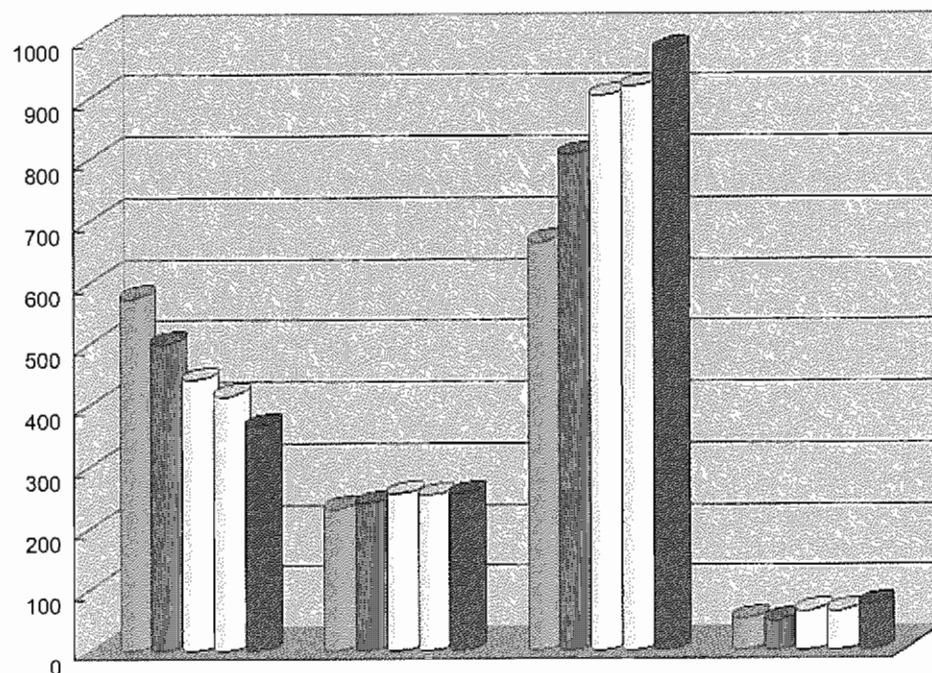

	Fellows	Full Members	Associate Members	Others
■ 2009-2010	574	231	664	51
■ 2008-2009	499	240	807	48
□ 2007-2008	441	255	902	63
□ 2006-2007	414	252	918	63
■ 2005-2006	366	255	978	75

Professional Performance Committee (PPC)

- Chairman** : **Dr. Chan Kin Ling**
- Committee Members** : Dr. Stephen K. S. Foo
Dr. Mary B. L. Kwong
- Ex-officio** : Dr. Gene W. W. Tsoi
Dr. Chan Hung Chiu
Dr. Lau Ho Lim
Dr. Law Tung Chi
- Secretaries** : Ms. Carmen S. Y. Cheng (Administrative Executive)
Mr. Patrick M. H. Wu (Administrative Executive)

The Professional Performance Committee is established to provide advice on professional performance to medical doctors who require peer review, supervision or audit.

Objectives:

1. To provide professional advice from the view point of family medicine.
2. To assist medical practitioners to meet the standard of professional performance.
3. To enhance the standard of the professional performance by peer supervision
4. To co-ordinate and appoint professional performance supervisors to provide professional advice upon application from individual medical doctor.
5. To co-ordinate clinic audit on professional performance upon request from individual medical doctor.
6. To maintain the accountability of professional advice by regular review of the current regulations and standards.

Individual doctor can approach our College to seek assistance to supervise and to audit his / her practice standard under the instruction of the Medical Council of Hong Kong. In 2009, there are 2 doctors seeking our advice on professional performance.

I would like to thank our College Secretariat for their constant support.

Public Education Committee

- Chairman** : **Dr. Edmund W.W. Lam**
- Board Members** : Dr. Amy K.L. Chan (Vice-Chairlady)
Dr. Mark S.H. Chan (Vice-Chairman)
Dr. Simon C.L. Au
Dr. Lambert L. F. Chan
Dr. Loretta W.Y. Chan
Dr. Cheung Kwok Leung
Dr. Stephen K.S. Foo
Dr. Hong Tin Chuk
Dr. Mary B. L. Kwong
Dr. Lam See Yui
Prof. Donald K.T. Li
Dr. Raymond C.H. Lo
Dr. Ngan Po Lun
Dr. Simon So
- (Ex-officio)** : Dr. Gene W.W. Tsoi
Dr. Chan Hung Chiu
Dr. Lau Ho Lim
Dr. Law Tung Chi

Media Column Subgroup	:	Dr. Simon C. L. Au	Dr. Hong Tin Chak
		Dr. Alvin C. Y. Chan	Dr. Hui See Ying
		Dr. Chan Hung Chiu	Dr. Ip Chun Kong
		Dr. Chan Ka Lung	Dr. Andrew K. K. Ip
		Dr. Amy K. L. Chan	Dr. Alan Y. L. Kwok
		Dr. Chan Kwok Wai	Dr. Mary B. L. Kwong
		Dr. Chan Lam Fung	Dr. Stanley K. H. Lam
		Dr. Angus M. W. Chan	Dr. Lam See Yui
		Dr. Mark S. H. Chan	Dr. Lam Tung
		Dr. Loretta W. Y. Chan	Dr. Edmund W. W. Lam
		Dr. Helen Cheung	Dr. Lau Ho Lim
		Dr. Cheung Kit Ying	Dr. Lee Kai Yuen
		Dr. Sydney K. L. Cheung	Dr. Leung Chi Fai
		Dr. Cheung Kwok Wai	Dr. Leung Man Yin
		Dr. Cecilia S. M. Cheung	Dr. Lina C. L. Li
		Dr. Cheung Wing Wo	Prof. Donald K. T. Li
		Dr. Ching Kam Wing	Dr. Wendy W.C. Lo (Wong)
		Dr. Chiu Chi Fai	Dr. Yvonne Lo
		Dr. Oliver O. C. Chiu	Dr. Ngan Po Lun
		Dr. Chu Lai Shan	Dr. Siu Pui Yee
		Dr. Jennifer W. J. Chu	Dr. Alan Syed
		Dr. Daniel W. S. Chu	Dr. Tsoi Lai To
		Dr. Chung Sze Pok	Dr. Gene W. W. Tsoi
		Dr. Cecilia Y. M. Fan	Dr. Wan Kwong Yu
		Dr. Stephen K. S. Foo	Dr. Wun Yuk Tsan
		Dr. Fung Siu Cheung	Dr. Martin C. S. Wong
	Dr. Ho Ka Ming	Dr. Natalis C. L. Yuen	
	Dr. Ho Kam Wai		

Secretaries : Ms. Carmen S.Y. Cheng (Administrative Executive)
Mr. Patrick M. H. Wu (Administrative Executive)

This year, the Public Education Committee organized a variety of activities through different channels. The Media Column Subgroup continued to publish articles regularly in Hong Kong Economic Journal (信報), Ming Pao (明報) and We Care Magazine (關心). The number of articles published till 31 August 2010 are 239 for Hong Kong Economic Journal, 58 for Ming Pao and 22 for We Care Magazine. Following the success of the series of 家庭醫學手冊 - 伴我同行 in 2007 and 家庭醫生 in 2008, the committee published the third book of the series, 家庭醫學手冊之三 家庭醫生 - 一家人的好朋友 in July this year. Moreover, the committee also cooperated with the pharmaceutical company, GlaxoSmithKline, to publish a free health book 健康此中尋 in May 2009.

Public education events were listed at the end of this report. I would like to thank all those who had offered their assistance in the past year and our excellent administrative support from the secretaries, Miss Carmen Cheng and Mr. Patrick Wu.

The following is the list of weekly publications in Economic Journal (信報):

Date	Topic	Author
07 August 2009	切實抗毒	Dr. Gene W.W. Tsoi
14 August 2009	能醫, 不應自醫	Dr. Ngan Po Lun
21 August 2009	親親陽光	Dr. Cheung Kwok Leung
28 August 2009	離婚者言	Dr. Mark S. H. Chan
04 September 2009	結婚前想清楚	Dr. Hong Tin Chak
11 September 2009	一件事 兩面睇	Dr. Cheung Kwok Leung

18 September 2009	正是要你「識驚」	Dr. Amy K. L. Chan
25 September 2009	禁毒宣傳 宜硬不宜軟	Dr. Amy K. L. Chan
02 October 2009	婚姻觸礁影響健康	Dr. Edmund W. W. Lam
23 October 2009	年年驗身, 令你放心?	Dr. Loretta W.Y. Chan
30 October 2009	又平, 又正, 又夠真	Dr. Ngan Po Lun
06 November 2009	和諧婚姻秘笈	Dr. Mark S. H. Chan
13 November 2009	大眾與小我 - 談「公共衛生」	Dr. Ngan Po Lun
20 November 2009	從「自己握喉病」談起	Dr. Oliver O. C. Chiu
27 November 2009	暴走不暴食 遠離脂肪肝	Dr. Amy K. L. Chan
11 December 2009	由「陪診者」說起	Dr. Ngan Po Lun
18 December 2009	求診因何成「習慣」?	Dr. Cheung Kwok Leung
01 January 2010	新年進步, 全人健康	Dr. Mark S. H. Chan
08 January 2010	醫藥資訊也會「有病」	Dr. Wun Yuk Tsan
22 January 2010	及時關愛 照顧長者	Dr. Hong Tin Chak
29 January 2010	辦法總比困難多	Dr. Loretta W.Y. Chan
05 February 2010	問題本身不是問題	Dr. Syed Alan
12 February 2010	助人助親人	Dr. Ngan Po Lun
19 February 2010	性生活失調	Dr. Edmund W. W. Lam
26 February 2010	汶川海地 一月成都	Dr. Mark S. H. Chan
05 March 2010	中西藥互動	Dr. Oliver O. C. Chiu
19 March 2010	戰勝慢性疾	Dr. Cheung Kwok Leung
26 March 2010	非網球員專利的網球肘	Dr. Stanley K. H. Lam
09 April 2010	無事照照都好	Dr. Ngan Po Lun
16 April 2010	西醫中醫解讀中成藥	Dr. Oliver O. C. Chiu
23 April 2010	疼痛十問	Dr. Mark S. H. Chan
30 April 2010	為中國家庭醫學加油	Dr. Cheung Kwok Leung
07 May 2010	非典型胸痛	Dr. Cheung Wing Wo
14 May 2010	令人頭暈的三兄弟	Dr. Stanley K. H. Lam
21 May 2010	老年痴呆	Dr. Mark S. H. Chan
28 May 2010	由預設醫療指示說起	Dr. Mark S. H. Chan
04 June 2010	解說成藥	Dr. Oliver O. C. Chiu
11 June 2010	全科醫生 攻防兼備	Dr. Ngan Po Lun
25 June 2010	醫生轉行出其不意	Dr. Mark S. H. Chan
02 July 2010	戒煙難在心癮	Dr. Chu Lai Shan
09 July 2010	珍惜你的皮膚	Dr. Edmund W. W. Lam
16 July 2010	家庭醫生 任重道遠	Dr. Mark S. H. Chan
23 July 2010	孕婦可否照X光	Dr. Ip Chun Kong
30 July 2010	八十後 學游水	Dr. Ngan Po Lun
06 Aug 2010	解讀中成藥的保嬰丹	Dr. Oliver O. C. Chiu

13 Aug 2010	病人 壞人	Dr. Ngan Po Lun
20 Aug 2010	古方今讀之猴棗散	Dr. Oliver O. C. Chiu
27 Aug 2010	不明的瘀痕	Dr. Ho Ka Ming

The following is the list of publications in the 家有醫生 column in Ming Pao (明報):

Date	Topic	Author
19 August 2009	抗生素治喉嚨痛，先要計分	Dr. Ngan Po Lun
08 September 2009	察覺病徵 + 減壓 揮別抑鬱	Dr. Syed Alan
29 September 2009	體重驟降 健康響警號	Dr. Cheung Kwok Leung
27 October 2009	改善生活習慣 遠離大腸癌	Dr. Loretta W.Y. Chan
10 November 2009	30歲中風疑雲	Dr. Mark S. H. Chan
08 December 2009	退休規劃 要找醫生	Dr. Hong Tin Chak
22 December 2009	身體檢查求安心	Dr. Martin C. S. Wong
05 January 2010	10點評估醫生同心理	Dr. Fung Siu Cheung
19 January 2010	從內到外 全面護骨	Dr. Jennifer W. J. Chu
02 February 2010	分辨失眠 對症下藥	Dr. Li Chee Lan
16 February 2010	揪出心口痛元兇	Dr. Leung Chi Fai
02 March 2010	你身邊的青少年健康嗎	Dr. Cecilia S. M. Cheung
16 March 2010	七招笑口常開	Dr. Lambert L. F. Chan
06 April 2010	「心事」要控制	Dr. Leung Chi Fai
04 May 2010	心肺疾病致氣促	Dr. Li Chee Lan
18 May 2010	老眼昏花吾一定老花	Dr. Ho Ka Ming
29 May 2010	提高警覺 防家居意外	Dr. Cheung Kwok Leung
13 July 2010	足底筋膜炎 誤以為痛風	Dr. Chung Sze Pok
27 July 2010	頭暈暈 耳水不平衡	Dr. Alan Y. L. Kwok
10 August 2010	受熱衰竭 vs 中暑	Dr. Cheung Kwok Leung
24 August 2010	小心「毒」三文治	Dr. Shek Hon Wing

The following is the list of publications in We Care (關心):

Date	Topic	Author
July 2009	最怕肥「高」	Dr. Cheung Kwok Wai
September 2009	皮毛不滑淺	Dr. Edmund W. W. Lam
November 2009	女人50	Dr. Lambert L. F. Chan
January 2010	惱人癡呆	Dr. Mark S. H. Chan
March 2010	有機有機 在乎自己	Dr. Lambert L. F. Chan
May 2010	「輕」撫你的心	Dr. Siu Pui Yi

Quality Assurance and Accreditation Committee

Chairlady	: Dr. Ruby S. Y. Lee	
Vice-Chairman	: Dr. Hung Wai Yin	
Committee Members	: Dr. Bien Tse Fang, Barry Dr. Chan Kin Ling Dr. Chan Kit Ling, Amy Dr. Chiu Chap Fai, Johnnie Dr. Chuh An Tung, Antonio Dr. Ip Kit Kuen, Andrew Dr. Kwong Bi Lok Mary Dr. Lam Wing Wo, Edmund Dr. Ngai Ho Yin, Allen Dr. Siu Che Hung, Paul	Dr. Siu Ping Cheong Dr. To Kit Yuk, Dorothy Dr. Wong Ka Wah Dr. Wong Tseng Kwong Dr. Yiu Yuk Kwan Dr. Gene W. W. Tsoi (Ex-officio) Dr. Chan Hung Chiu (Ex-officio) Dr. Lau Hoi Lim (Ex-officio) Dr. Law Tung Chi (Ex-officio)
Secretaries	: Ms. Rachel T. Y. Mok Ms. Snowdy S. Y. Lee	(Administrative Executive) (Administrative Executive)

The Quality Assurance and Accreditation Committee aims to promote doctors' participation in effective and efficient quality assurance programs and to demonstrate their accountability to the community by documenting their participation in our Quality Assurance (QA) program. Our QA Programme is open to all registered doctors in Hong Kong and is reciprocally recognized by The Royal Australian College of General Practitioners (RACGP). Accreditation will be recorded throughout the years in the form of "credit points" according to our regulations for award of Certificate of Quality Assurance.

Starting from Year 2009, our CME/CPD credit point reports have gone paperless and members can check their updated reports in the College Website.

The list of the fellows, members who have obtained the CME certificate 2009 were listed below. I would like to take this opportunity to thank all the committee members for their contribution and unfailing support.

List of Active Fellow who obtained CME certificate in 2009

Dr. Ai Hiu Fay Dawn Teresa	Dr. CHAN Kit Ling Amy
Dr. AU Chi Lap Simon	Dr. CHAN Kwok Wai Keith
Dr. AU Chui Kwan	Dr. CHAN Laam
Dr. AU Yuk Lan	Dr. CHAN Lam Fung
Dr. AU-YEUNG Shiu Hing	Dr. CHAN Lit Ping
Dr. BARNETT Rosemary Anne	Dr. CHAN Lok Man Norman
Dr. BIEN Tse Fang Barry	Dr. CHAN Man Li
Dr. CHAN Che Keung Anthony	Dr. CHAN Pang Fai
Dr. CHAN Chi Wai Edmond	Dr. CHAN Pui Wai
Dr. CHAN Chi Wing	Dr. CHAN Seung Chung Leo
Dr. CHAN Chin Ping	Dr. CHAN Shan Ching
Dr. CHAN Chor Kwong	Dr. CHAN Shiu Yee Cynthia
Dr. CHAN Chung Yuk Alvin	Dr. CHAN Shui Ling
Dr. CHAN Fu Leung	Dr. CHAN Sio Pan
Dr. CHAN Henry	Dr. CHAN Siu Cheung
Dr. CHAN Hon Ming	Dr. CHAN Suen Ho Mark
Dr. CHAN Hung Chiu Peter	Dr. CHAN Sze Luen David
Dr. CHAN Hung Wai Patrick	Dr. CHAN Tat Eddie
Dr. CHAN Ka Chun Julie	Dr. CHAN Ting Bong
Dr. CHAN Ka Lok Carroll	Dr. CHAN Wai Yee Tina
Dr. CHAN Ka Lung	Dr. CHAN Wan Ki
Dr. CHAN Ka Man	Dr. CHAN Wan Wai
Dr. CHAN Ka Wai	Dr. CHAN Wing Yan
Dr. CHAN Ka Yiu Richard	Dr. CHAN Yam Lai Thomas
Dr. CHAN Kin Ling	Dr. CHAN Yan Kwong Eric
Dr. CHAN Kin Wai	Dr. CHAN Yeuk Kei
Dr. CHAN King Chi	Dr. CHAN Yin Chiu
Dr. CHAN Kit Chi Kitty	Dr. CHAN Yin Hang

Dr. CHAN Ying Ho
 Dr. CHAN Ying Ho Andrew
 Dr. CHAN Yu
 Dr. CHAN Yu Sang Dickson
 Dr. CHAN Yuen Yan
 Dr. CHAN Yuk Chun
 Dr. CHAN Yuk Ying Angela
 Dr. CHANG Ka Fai
 Dr. CHANG Wai Wah Wilson
 Dr. CHAU Kai Man
 Dr. CHE Ka Seng
 Dr. CHEN Xiao Rui Catherine
 Dr. CHEN Yun Julie
 Dr. CHENG BALDWIN Susan Eleanor
 Dr. CHENG Cheuk Hong
 Dr. CHENG Chor Ho
 Dr. CHENG Ghar Yee Judy
 Dr. CHENG Michael
 Dr. CHENG Po Kong Constant
 Dr. CHENG Sai Yip Ronald
 Dr. CHENG Sian Chun
 Dr. CHEUK Man Cheong Eric
 Dr. CHEUK Wing Ngar
 Dr. CHEUNG Hard King
 Dr. CHEUNG Helen
 Dr. CHEUNG Kit Ying Andy
 Dr. CHEUNG Kwok Leung Sydney
 Dr. CHEUNG Man Ha
 Dr. CHEUNG Man Kuen
 Dr. CHEUNG Mei Yee
 Dr. CHEUNG Ngai Fung
 Dr. CHEUNG Pui Shan Cindy
 Dr. CHEUNG Sze Man
 Dr. CHEUNG Wai Keung Paul
 Dr. CHEUNG Wang Chung
 Dr. CHEUNG Wing Wo
 Dr. CHEUNG Yau Ling Florence
 Dr. CHEUNG Ying Man
 Dr. CHEUNG Yu
 Dr. CHING Kam Wing
 Dr. CHING Kin Yu
 Dr. CHING Tak Kwan Joyce
 Dr. CHIU Chap Fai Johnnie
 Dr. CHIU Chi Fai Billy
 Dr. CHOI Kin Gabriel
 Dr. CHOI Wing Fai
 Dr. CHOI Wing Kin
 Dr. CHOI Yue Kwan
 Dr. CHONG Man Yuk
 Dr. CHOW Chong Kwan
 Dr. CHOW Heung Wing Stephen
 Dr. CHOW Kai Lim
 Dr. CHOW Kam Fai
 Dr. CHOW Kar Kin Peter
 Dr. CHOW Kwan Lung
 Dr. CHOW Sheung Yan Alex
 Dr. CHOW Shun Wai
 Dr. CHOW Wai Hung
 Dr. CHOW Wai Man Rudolph

Dr. CHOY Lai Chun
 Dr. CHOY Pui Sang Ignatius
 Dr. CHU Henson
 Dr. CHU Lai Ah Julia
 Dr. CHU Tsun Kit
 Dr. CHU Wai Sing Daniel
 Dr. CHU Wai Ting Becky
 Dr. CHUA Kam Ling
 Dr. CHUANG Yuk Shan
 Dr. CHUH An Tung Antonio
 Dr. CHUI Siu Hang Billy
 Dr. CHUNG Chak Cheong
 Dr. CHUNG Chi Yan Benny
 Dr. CHUNG Kin Wing
 Dr. CHUNG Yat Ki Benedict
 Dr. DOO Ching Hoi
 Dr. FAN Wai Man Anita
 Dr. FAN Yuen Man Cecilia
 Dr. FANG Oi Sze Elsie
 Dr. FOK Peter Anthony
 Dr. FOK Siu Wing Dominic
 Dr. FOO Kam So Stephen
 Dr. FU Sau Nga
 Dr. FUNG Hoi Tik
 Dr. FUNG Kai Chiu
 Dr. FUNG Kwok Hay
 Dr. FUNG Pak Kei
 Dr. FUNG Sau Man
 Dr. FUNG Siu Cheung Colman
 Dr. FUNG Yuk Kwan
 Dr. HA Kwok Leung
 Dr. HAN Tun Bing William
 Dr. HO Chi Hin
 Dr. HO Ka Ming
 Dr. HO Kai Chi Kenneth
 Dr. HO Kam Wai
 Dr. HO Kin Sang
 Dr. HO King Yip Anthony
 Dr. HO Mo Sze Ellen
 Dr. HONG Tin Chak
 Dr. HUI Ah Ni
 Dr. HUI Chik Kwan
 Dr. HUI King Wai
 Dr. HUI Kwun Sue Wilson
 Dr. HUI Lai Chi
 Dr. HUI Ming Tung Eric
 Dr. HUI See Ying
 Dr. HUI Yin Fun Linda
 Dr. HUNG Chi Bun
 Dr. HUNG Wai Yin Winson
 Dr. IP Chung Ho Ronald
 Dr. IP Kit Kuen Andrew
 Dr. IP Pang Fei
 Dr. IP Sai Yin
 Dr. IP Yan Yan
 Dr. JONG Irene
 Dr. KAM Hing Wah Anthony
 Dr. KAM Sze Man Silvia
 Dr. KAN Chi Leung David

Dr. KAO Park Ming
 Dr. KO Siu Hin
 Dr. KO Wai Kit
 Dr. KOK Kwok Yee
 Dr. KONG Che Wan
 Dr. KONG Chun Yuk
 Dr. KONG Yim Fai Albert
 Dr. KUNG Kenny
 Dr. KWAN Ho Yin Patrick
 Dr. KWAN Ka Mei Betty
 Dr. KWAN Man Woo
 Dr. KWAN Shu To
 Dr. KWAN Wing Yan Wendy
 Dr. KWAN Yu
 Dr. KWOK Chi Chiu
 Dr. KWOK Chi Sum
 Dr. KWOK Chung Hon Michael
 Dr. KWOK Hon Chu Kenneth
 Dr. KWOK Kon Hung Arnold
 Dr. KWOK Lai Key Priscilla
 Dr. KWOK Lai Ping Steffi
 Dr. KWOK Memie
 Dr. KWOK Pik Ki
 Dr. KWOK Vincci
 Dr. KWOK Yuk Lun Alan
 Dr. KWONG Bi Lok Mary
 Dr. KWONG Hon Kei
 Dr. KWONG Ka Wah
 Dr. KWONG Kin Chung William
 Dr. KWONG Siu Kei
 Dr. KWONG Wing Hun
 Dr. LAI Kit Chi
 Dr. LAI Kit Ping Loretta
 Dr. LAI Ming Wah Alexander
 Dr. LAI Po Yan Michael
 Dr. LAI Sheung Siu
 Dr. LAI Siu Wai
 Dr. LAI Suk Yi Irene
 Dr. LAI Wai Wah
 Dr. LAI Wing Yiu
 Dr. LAM Chi Yuen Johnny
 Dr. LAM Hiu Lam
 Dr. LAM Hon Man
 Dr. LAM King Hei Stanley
 Dr. LAM Kun Yuen
 Dr. LAM Man Chun
 Dr. LAM Man Jansen
 Dr. LAM Paul
 Dr. LAM Pui
 Dr. LAM Soe Tjhoen
 Dr. LAM Sun Ching
 Dr. LAM Tak Hung
 Dr. LAM Tsan Augustine
 Dr. LAM Wai Chi Rocky
 Dr. LAM Wai Hang Eddie
 Dr. LAM Wai Ho
 Dr. LAM Wai Leung Anthony
 Dr. LAM Wing Kwun
 Dr. LAM Wing Wo Edmund

Dr. LAM Ying
 Dr. LAU Chi Hang
 Dr. LAU Chi Hung
 Dr. LAU Chun Hung Gavin
 Dr. LAU Chun Yin Victor
 Dr. LAU Ho Lim
 Dr. LAU Hon Chung
 Dr. LAU Kam Tong
 Dr. LAU Kin Sang Kinson
 Dr. LAU Man Wai Dominic
 Dr. LAU Po Shan
 Dr. LAU Pui Lam Patrick
 Dr. LAU Pui Ling
 Dr. LAU Tai Wai
 Dr. LAU Wai Keung Timothy
 Dr. LAU Wai Ling
 Dr. LAU Yue Young Geoffrey
 Dr. LAU Yuk Tong Freddie
 Dr. LAW Tung Chi
 Prof. LEE Albert
 Dr. LEE Cheuk Pong
 Dr. LEE Chiang Tee Frederick
 Dr. LEE Chik Pui
 Dr. LEE Hoi Ying
 Dr. LEE Ka Ling Glenn
 Dr. LEE Ka Pik
 Dr. LEE Kai Yuen
 Dr. LEE Kar Fai
 Dr. LEE Kar Yun Peter
 Dr. LEE Kit Yan
 Dr. LEE Ling Hin
 Dr. LEE Man Kei
 Dr. LEE Pui Wai
 Dr. LEE Sik Kwan Jenny
 Dr. LEE Siu Yin Ruby
 Dr. LEE Wan Tsi Francis
 Dr. LEE Wang Yat
 Dr. LEE Wing Mei Winnie
 Dr. LEE Wing Yee
 Dr. LEE Wing Yi Monica
 Dr. LEE Yee Lam
 Dr. LEUNG Cheuk Wing
 Dr. LEUNG Chun Yin Daniel
 Dr. LEUNG Gin Pang
 Dr. LEUNG Kim
 Dr. LEUNG Kin Kay
 Dr. LEUNG Kwan Wa Maria
 Dr. LEUNG Lai Kuen
 Dr. LEUNG May Heng Sandy
 Dr. LEUNG Pui Sha Crystal
 Dr. LEUNG Sze Wan Selina
 Dr. LEUNG To Fung
 Dr. LEUNG Tsi Mei Violet
 Dr. LEUNG Wai Man
 Dr. LEUNG Wan Chiu
 Dr. LEUNG Wing Kit
 Dr. LEUNG Yiu Man Gordon
 Dr. LEUNG Yu Hang
 Dr. LI Heung Wing

Dr. LI Keung
 Dr. LI Kong Yu
 Dr. LI Kwing Chun
 Prof. LI Kwok Tung Donald
 Dr. LI Tan Ada
 Dr. LI Yim Chu
 Dr. LI Yuen Yuen
 Dr. LIM Mo Kin
 Dr. LIU Wing
 Dr. LO Chun Hung Raymond
 Dr. LO Ling
 Dr. LO Sze Mon Dana
 Dr. LO Tsun Fan
 Dr. LO Wai Hon
 Dr. LO Yuen Chung Yvonne
 Dr. LOO Wing Hing Henry
 Dr. LUI Luen Pun Benny
 Dr. LUK Kam Hung
 Dr. LUK Man Hei Matthew
 Dr. LUK Wan
 Dr. MA Ching Hing Stanley
 Dr. MAK Kam Lun
 Dr. MARA Helen Kit Man (Formerly Li)
 Dr. MO Kam Chuen
 Dr. MOK Yuen Fan Jennifer
 Dr. NG Cham Chi
 Dr. NG Ching Luen
 Dr. NG Chiu Lap
 Dr. NG Chun Bor
 Dr. NG Kwok Keung
 Dr. NG Mei Po Jackie
 Dr. NG Mei Yee
 Dr. NG Ming Shing
 Dr. NG Pak Him
 Dr. NG Pui Yam
 Dr. NG Sheung Yee
 Dr. NG Sze Wing Catherine
 Dr. NG Tsz Kin
 Dr. NG Tze King Peter
 Dr. NG VENTURA Lorna
 Dr. NG Wai
 Dr. NG Yeung Shing
 Dr. NGAI Ho Yin Allen
 Dr. NGAI Ka Ho
 Dr. NGAN Hung Kin Henry
 Dr. NGAN Ka Lai Raymond
 Dr. NGAN Po Lun
 Dr. NGAN Sze Yuen
 Dr. PAK Sik On
 Dr. PANG Seung Chiu
 Dr. PANG Siu Leung
 Dr. PONG Pong
 Dr. POON Kwong Chiu
 Dr. POON Ming Wai
 Dr. POON Shun Bong Anthony
 Dr. POON Ting Kong
 Dr. PUN Lai Yin
 Dr. SCHLAIKIER Brigitte Elisabeth
 Dr. SHE Siu Yam Dominic

Dr. SHEK Chun Chiu
 Dr. SHEK Hon Wing
 Dr. SHIH Hei Ting Eden
 Dr. SHUEN Chuen Kwok Mariana
 Dr. SHUM Pui Shan Monica
 Dr. SIN Ka Ling
 Dr. SIN Ming Chuen
 Dr. SIT Wing Shan
 Dr. SIU Che Hung Paul
 Dr. SIU Leung Chow
 Dr. SIU Pui Yi Natalie
 Dr. SO Ching Yee Gloria
 Dr. SO Fong Tat
 Dr. SO Mei Ho Doris
 Dr. SO Ping Roger
 Dr. SO Siu Hei
 Dr. SUN Yiu Kwong
 Dr. SUNG Tai Wai David
 Dr. SY Hung Pan Jimmy
 Dr. SY Wing Man
 Dr. SZE Chung Fai
 Dr. SZE Hon Ho
 Dr. SZE Lung Yam
 Dr. SZE Pui Ka
 Dr. TAM Chi Wing Peter
 Dr. TAM Chung Yin Janet
 Dr. TAM Ho Shan
 Dr. TAM John Hugh
 Dr. TAM Ka Wae Tammy
 Dr. TAM Kit Ping
 Dr. TAM Sze Man
 Dr. TAM Wah Kit
 Dr. TANG Hiu Wai
 Dr. TANG Kin Sze
 Dr. TING Fei Yin
 Dr. TING Man Nin Arthur
 Dr. TO Kit Yuk Dorothy
 Dr. TONG Po Hei Timmy
 Dr. TONG Siu Man
 Dr. TOO Lai Chong
 Dr. TSANG Chi Fai
 Dr. TSANG Hing Fai
 Dr. TSANG Hing Kwong Stephen
 Dr. TSANG Hon Keung Andrew
 Dr. TSE Ching Wan Charmaine
 Dr. TSE Hing Choi
 Dr. TSE Keith K K
 Dr. TSE Kwok Lam
 Dr. TSE Peggy
 Dr. TSE Po Ching Venus
 Dr. TSE Tsui Yee Emily
 Dr. TSE Ying Pui
 Dr. TSIM Koon Lan Kathy
 Dr. TSO Ka Hin Kathleen
 Dr. TSOI Lai To Sammy
 Dr. TSOI Wai Wang Gene
 Dr. TSUI Hing Sing Robert
 Dr. TSUI Hoi Yee
 Dr. TSUI Kwok Bui

Dr. TSUI Pun Nang
 Dr. TSUI Wing Sze Wendy
 Mr. TUNG Chi Wai
 Dr. WAI Heung Wah Hayles
 Dr. WAN King Tung Peter
 Dr. WAN Kwong Yu
 Dr. WAN Wing Fai
 Dr. WANG Hua Li
 Dr. WAT Kwong Sang
 Dr. WAT Pui Kwan Judy
 Dr. WONG Bing Hang
 Dr. WONG Chak Tong
 Dr. WONG Chi Ho Keith
 Dr. WONG Chi Kwong Roger
 Dr. WONG Chi Lung
 Dr. WONG Chi Sang Martin
 Dr. WONG Chit Wing
 Dr. WONG Chuen Ho David
 Dr. WONG Chun Wah Henry
 Dr. WONG Chung Tao
 Dr. WONG Fai Ying
 Dr. WONG Hei Man Emily
 Dr. WONG Ho Cheong
 Dr. WONG Ka Wah
 Dr. WONG Kwai Wing
 Dr. WONG Kwok Hoi
 Dr. WONG Kwok Kilty
 Dr. WONG Man Kin
 Dr. WONG Man Ying Michelle
 Dr. WONG Mong Sze Marcus
 Dr. WONG Nai Ming
 Dr. WONG Oi Yee Amy
 Dr. WONG Pak Hoi
 Dr. WONG Pui Ling
 Dr. WONG Siu Shan Simon
 Dr. WONG Suk Ching
 Dr. WONG Sze Man Loretta
 Dr. WONG Sze Nga
 Dr. WONG Tak Lung
 Dr. WONG Tseng Kwong
 Dr. WONG Tsz Kau Carl

Dr. WONG Wai Man Rita
 Dr. WONG Wai Ying Jeannie
 Dr. WONG Wing Sze
 Dr. WONG Yat Wah Alfred
 Dr. WONG Yeuk Ka Harry
 Dr. WONG Yu Fai
 Dr. WONG Yuk Shan
 Dr. WU Ching Ping
 Dr. WU Kwok Keung
 Dr. WU Shui Chi Nerrissa
 Dr. WU Sze Man
 Dr. WU Tsz Yuen Tom
 Dr. WU Wing Keung Ricky
 Dr. WUN Yuk Tsan
 Dr. YAM Tak Kwong
 Dr. YAU Chi Hong
 Dr. YAU Lai Mo
 Dr. YAU Wing Ho
 Dr. YEUNG Chi Keung
 Dr. YEUNG Fun Na
 Dr. YEUNG To Ling Solomon
 Dr. YEUNG Wai Kei Patrick
 Dr. YEUNG Wai Man
 Dr. YIM Chi Ling
 Dr. YIP Chun Kong Sam
 Dr. YIP Tze Hung
 Dr. YIP Wah Yung
 Dr. YIU Ming Pong
 Dr. YIU Yiu Kee Kelvin
 Dr. YIU Yuk Kwan
 Dr. YONG Fah Chong
 Dr. YOUNG Sui Wah
 Dr. YOUNG Suk Ching
 Dr. YOUNG Yiu Fai
 Dr. YU Ching Ching
 Dr. YU Kwan Alexander
 Dr. YU Pui Hang
 Dr. YU Sze Kai Frances
 Dr. YUEN Chung Lau Natalis
 Dr. YUEN Fu Lam
 Dr. YUEN Shiu Man

List of Active Member who obtained CME Certificate 2009

Dr. AU Brian Kin Chung
 Dr. AU Kam Wah
 Dr. AU Wah Cheong Eric
 Dr. AUNG Than (Liang Hung Kuang)
 Dr. AUNG Win
 Dr. AU-YEUNG Kin Yiu
 Dr. BONG Chi Wai Allan
 Dr. CHAIN Chi Woo David
 Dr. CHAM Cho Lan Lisa
 Dr. CHAN Cheuk Yan Stephen
 Dr. CHAN Chi Ho
 Dr. CHAN Chi Hung Alan
 Dr. CHAN Chi Kong
 Dr. CHAN Chi Wai Allen

Dr. CHAN Ching Teresa
 Dr. CHAN Cho Yin
 Dr. CHAN Chow Ming
 Dr. CHAN Chuen Ying
 Dr. CHAN Chun Hon Edmond
 Dr. CHAN Chun Tin
 Dr. CHAN Chung Mok Samuel
 Dr. CHAN Chung Po
 Dr. CHAN Fu Wai
 Dr. CHAN Hau Ting
 Dr. CHAN Heung Ling Heidi
 Dr. CHAN Hoi Chung Samuel
 Dr. CHAN Hoi Lam Colleen
 Dr. CHAN Hoi Ying Linda

Dr. CHAN Ka Kit Tommy
Dr. CHAN King Hong
Dr. CHAN Kit Choi
Dr. CHAN Kong Yuk Peter
Dr. CHAN Kwing Wing
Dr. CHAN Lap Kuen
Dr. CHAN Lay Si
Dr. CHAN Lok Wai Thomas
Dr. CHAN Man Hung Jeff
Dr. CHAN Maria Magnifica M
Dr. CHAN Mei Tak
Dr. CHAN Min Chung Peter
Dr. CHAN Ming Wai Angus
Dr. CHAN Ngai Ping
Dr. CHAN Nim Tak Douglas
Dr. CHAN Ping Kwen
Dr. CHAN Ping Kwong
Dr. CHAN Pui Hong
Dr. CHAN Sai Man
Dr. CHAN Sau Lin
Dr. CHAN Shek Hoi
Dr. CHAN Shiu Leung
Dr. CHAN Shuk Yan Angela
Dr. CHAN Siu Chung Bruce
Dr. CHAN So Heung
Dr. CHAN Suet Ching
Dr. CHAN Suk Yin
Dr. CHAN Sze Hin
Dr. CHAN Tin Wing Tom
Dr. CHAN Wai Hung George
Dr. CHAN Wan Yee Winnie
Dr. CHAN Yam Wo
Dr. CHAN Yat Ming Davy
Dr. CHAN Yuen Kwan Mario
Dr. CHAN Yuen Sang
Dr. CHANG Elizabeth
Dr. CHANG King Chuen
Dr. CHANG Ming On Dennis
Dr. CHANG Wai Yin James
Dr. CHAU Chee On
Dr. CHEN Cong Xiao
Dr. CHEN Kim Loong
Dr. CHEN Stephen
Dr. CHEN Tien Chiang
Dr. CHEN Xiao Qun
Dr. CHENG Biu
Dr. CHENG Chun Sing David
Dr. CHENG Chung Liang
Dr. CHENG Kam Wing
Dr. CHENG Kin Keung
Dr. CHENG Kin Keung William
Dr. CHENG Kit Wing
Dr. CHENG Leung Li Nanley
Dr. CHENG Ming Chor

Dr. CHENG Pui Sum Cupid
Dr. CHENG Siu Han
Dr. CHEUK Christina
Dr. CHEUK Kwok Leung
Dr. CHEUK Tat Sang
Dr. CHEUNG Chi Hong David
Dr. CHEUNG Chik Wan
Dr. CHEUNG Ching Lo Julie
Dr. CHEUNG Chun Kit
Dr. CHEUNG Chung Yin Johnny
Dr. CHEUNG Kin Wan Kelvin
Dr. CHEUNG Kwong Fai Stephen
Dr. CHEUNG Lo Ki Charmaine
Dr. CHEUNG Po Yi Polly
Dr. CHEUNG Ting Po
Dr. CHEUNG Wai Ming Fanny
Dr. CHEUNG Wen Ling
Dr. CHEUNG Wing Fat Julian
Dr. CHIANG Chay Kung
Dr. CHIANG Lap Kin
Dr. CHIM Shiu Cheung Michael
Dr. CHIN Weng Yee
Dr. CHING Chi Sau
Dr. CHING Ho Yan
Dr. CHIU Kong Ngai George
Dr. CHIU Kun Ming
Dr. CHIU Sung Kwan
Dr. CHO Hing Sang Kenneth
Dr. CHOI Chuen Ming Clarence
Dr. CHOI Kwok Kam
Dr. CHOI Siu Chuen Raphael
Dr. CHOI Wai Hung
Dr. CHONG Nga Yee
Dr. CHOU Chun Wing Stephen
Dr. CHOW Hon Kwun
Dr. CHOW Kim Yue
Dr. CHOW Tung Fai
Dr. CHOW Wai Hung Willie
Dr. CHOY Yuk Lun Frederick
Dr. CHU Kee Leong
Dr. CHU Lai Shan
Dr. CHU Lun Piu Ronald
Dr. CHU Man Yee Candy
Dr. CHU Wan Wing Vivian
Dr. CHUA Tec Sang Susannah
Dr. CHUNG Ho Fai
Dr. CHUNG Kwai Shek
Dr. CHUNG Ming Tim
Dr. CHUNG Sze Pok
Dr. CHUNG Wai Ho
Dr. CHUNG Wing Yee
Dr. FOK Chun Man
Dr. FONG Ting Kwok
Dr. FONG Yuk Fai Ben

Dr. FOO Bong Yin Kevin
Dr. FOSTER Jonathan Charles
Dr. FU Siu Fung
Dr. FU Siu Saap Michelle
Dr. FUNG Ka Hang Timothy
Dr. FUNG Tat Biu Albert
Dr. FUNG To Wa
Dr. HAU Sin Ying Cindy
Dr. HO Chak Sing Michael
Dr. HO Chi Sun Jason
Dr. HO Chu Sek
Dr. HO Chun Lam
Dr. HO Chung Yu
Dr. HO Hon Ming
Dr. HO Ka Kei Edward
Dr. HO Ka Ying
Dr. HO Kai Tin
Dr. HO Kee Tung
Dr. HO Kin Chung
Dr. HO Mei Lin
Dr. HO Ock Ling
Dr. HO Sai Hea
Dr. HO Tsz Bun
Dr. HO Wing Man
Dr. HO Yiu Keung Steven
Dr. HONG Sze Nga
Dr. HUI Kim Ping
Dr. HUI Suk Yin Mandy
Dr. HUNG Cheung Fat Haratio
Dr. HUNG Gi Kay Zita
Dr. HUNG Lok Lam Susanna
Dr. HUNG Wai Shan Sandra
Dr. IP Muk Fai
Dr. IP Sui Wah
Dr. KAM Cheuk Wai
Dr. KAN Kwong Tin
Dr. KARK Man Fong
Dr. KENT Samuel
Dr. KEUNG Man Fung
Dr. KI Chi Wing Samuel
Dr. KO Chi Fai William
Dr. KONG Wing Ming
Dr. KOO Hok Tin Hilton
Dr. KU Hau
Dr. KUNG Garry
Dr. KUO Pih Ngo Peggy
Dr. KWA Matthew
Dr. KWAN Chun Man
Dr. KWAN Sze Sing
Dr. KWAN Wing Kai William
Dr. KWAN Yih Chuen Eugene
Dr. KWOK Chi Ming
Dr. KWOK Ka Cheong
Dr. KWOK Lam Chow Tony

Dr. KWOK Lok Wai William
Dr. KWOK Tsz Tik
Dr. KWONG Ngar Ming Henry
Dr. KWONG Siu Kee
Dr. KWONG Wai Yan Wayne
Dr. LAI Ming Yuet
Dr. LAI Pong Shing Eric
Dr. LAI Pui Yan
Dr. LAM Chi Yui
Dr. LAM Chiu Ki Alexander
Dr. LAM Hiu Tan
Dr. LAM Kei Chiu Tony
Prof. LAM Lo Kuen Cindy
Dr. LAM Man Man
Dr. LAM Pang Eric
Dr. LAM See Yui
Dr. LAM Siu Ming
Dr. LAM Tai Kwan
Prof. LAM Tai Pong
Dr. LAM Wai Kwong
Dr. LAM Wai Ming
Dr. LAM Wai Sing
Dr. LAM Wai Yip
Dr. LAM Yuen
Dr. LAU Chi Ming
Dr. LAU Ka Man Angela
Dr. LAU Kim Sing
Dr. LAU Kin Wai
Dr. LAU Pak Wai
Dr. LAU Tin Kay Peter
Dr. LAU Wai Hung
Dr. LAU Wai Yee Aster
Dr. LAU Wei Sze Vercia
Dr. LAU Wing Man
Dr. LAU Wing See
Dr. LAU Ying Hon
Dr. LAU Ying Kit
Dr. LAW Chin Mei
Dr. LAW Man Fai
Dr. LAW Wai Man
Dr. LEE Big Kau Judy
Dr. LEE Chi Bun
Dr. LEE Chi Leung
Dr. LEE Chun Kit Tony
Dr. LEE Fook Kay
Dr. LEE Hung Fai
Dr. LEE Kam Ha
Dr. LEE Kam Pui
Dr. LEE Kok Beng @ Mg Nyunt
Dr. LEE See Mei
Dr. LEE Shek Kwong
Dr. LEE Sing Chark Jack
Dr. LEE Tat Nin
Dr. LEE Wai Kong

Dr. LEE Wing Po
Dr. LEUNG Chi Fai
Dr. LEUNG Chi Kin
Dr. LEUNG Chuen Kwok
Dr. LEUNG Fung Ming Angela
Dr. LEUNG Hau Yee
Dr. LEUNG Ho Yee Christina
Dr. LEUNG Hoi Lik Eric
Dr. LEUNG Hor Yee
Dr. LEUNG Ka Fai
Dr. LEUNG King Yuk
Dr. LEUNG Man Yin
Dr. LEUNG Mei Tak
Dr. LEUNG Nai Yip Paul
Dr. LEUNG Nim No Deborah
Dr. LEUNG Sai Wing Michael
Dr. LEUNG Shuk Yun
Dr. LEUNG Sze King
Dr. LEUNG Wai Kay
Dr. LEUNG Wai Yin
Dr. LEUNG Wing Hing William
Dr. LEUNG Wing Mun
Dr. LEUNG Yin Ching
Dr. LEUNG Yuen Kin Kenneth
Dr. LEUNG Yuen Ling Erica
Dr. LEVY Sally Joan
Dr. LI Chee Lan
Dr. LI Hei Lim
Dr. LI Ming Yin
Dr. LI Ping Chit
Dr. LI Shu Ming
Dr. LI Shun Hoi
Dr. LIANG Jun
Dr. LIE Siu Fen
Dr. LIM Paik Chok Rose
Dr. LIM Tiong Khong
Dr. LIN Hsia Ming Jose
Dr. LIU Kwei Hing
Dr. LIU Wai Ling
Dr. LIU Yuk Ping Louisa
Dr. LO Cheuk Wai
Dr. LO Hui Ying Edmund
Dr. LO Ping Wo
Dr. LO See See
Dr. LO Shang Lai Roderick
Dr. LO Shiu Borg
Dr. LO Shuk Kam
Dr. LO Tsz Yan
Dr. LO Wing Sze
Dr. LO (WONG) Wan Ching Wendy
Dr. LOK Zara Lin Zau
Dr. LUI Rupert Yau Han
Dr. LUK Chi To
Dr. LUK Wai Kwok

Dr. LUK Wing Kun Leona
Dr. LUKE King Kai Kenneth
Dr. LUNG Hoi Pang
Dr. MA King Wing
Dr. MA Ping Kwan Danny
Dr. MA Yee Chung Julian
Dr. MAH Peng Yew Arthur
Dr. MAK Chin Sing Dennis
Dr. MAK Hay Wo Howard
Dr. MAK Hoi Ting
Dr. MAK Wing Hang
Dr. MAN Fung Yi
Dr. MCBRIDE Andrea Evelyn
Dr. MING Shiu Kow
Dr. MO Chun Hung Eric
Dr. MOK Kwan Yung
Dr. MOY Man Cho
Dr. MYA Khin
Dr. MYINT Swe
Dr. NG Chi Alan
Dr. NG Chi Yin Charles
Dr. NG Hee Liang
Dr. NG Hung Pan
Dr. NG Ka Yee
Dr. NG Kit Leung
Dr. NG Man Hon George
Dr. NG Shak Hong
Dr. NG Shuk Wa Anna
Dr. NG Shuk Wa Aries
Dr. NG Yuk Fai
Dr. NGAI Bernard
Dr. NGAI Ming Leon
Dr. NGAN Yuen Fat
Dr. OH Aik Soon
Dr. O'TREMBA Francis Martin
Dr. PANG Ching Wai
Dr. PANG Kwok Ching
Dr. PAU Wai Man Raymond
Dr. PON Wai Pi
Dr. POON Ka Yin
Dr. POON Wai Cho
Dr. POON Yung Yin
Dr. RODRIGUES Albert Edward
Dr. SAKHRANI Ponam
Dr. SHAM Shiu Kow
Dr. SHIK Cheng Fong
Dr. SHIU Wing Ho
Dr. SIN Ho Fai Edmund
Dr. SIT Sin Fan Cynthia
Dr. SIU Lok Man
Dr. SIU Ping Cheong
Dr. SIU Sheung Yan Patty
Dr. SIU Yuk Kiu
Dr. SO Chi Kin

Dr. SO Chun Kit
Dr. SO Hei Ming
Dr. SO Kwong Lung
Dr. SO Yu Piu
Dr. SO Yung Pak
Dr. SUN Xiao Ling
Dr. SUNG Man Ling
Dr. SYED Alan
Dr. SZE Hon Ming
Dr. SZE Siu Lam Jason
Dr. TAI Chun Tai Bernard
Dr. TAM Kin Kwok
Dr. TAM Wing Pik Eliza
Dr. TAM Yick Sin Denise
Dr. TAM Yiu Pun
Dr. TAN Jin Min Jeremiah
Dr. TAN Shu Kwan
Dr. TANG Anthony Hing Yung
Dr. TANG Kuen Yan Alfred
Dr. TANG Man Leung Thomas
Dr. TANG Po Lau
Dr. TANG Shao Fen Joyce
Dr. TANG Siu Man Simon
Dr. TANG Suk Ying
Dr. TAY Wee Kok Jordan
Dr. THIN Kyi
Dr. TIN Lat (Ng Kwok Hing)
Dr. TING Fu Lam
Dr. TIU Chi Tiong
Dr. TOA Wai Lung
Dr. TONG Leon George
Dr. TONG Man Chiu
Dr. TONG Wai Shuen Catherine
Dr. TONG Ying Kau
Dr. TONG Yue Wai Paul
Dr. TRODD Timothy David Partick
Dr. TSANG Chiu Yee Luke
Dr. TSANG Chun Au
Dr. TSANG Ming Lam
Dr. TSANG Sheung Yin Stanley
Dr. TSANG Sik Hang Shirley
Dr. TSANG Wai Mun
Dr. TSANG Woo Kay
Dr. TSAO Goh Mei Ling Marion
Dr. TSE Mei Kuen Queenie
Dr. TSOI Wing Yin Winnie
Dr. TUET On Sang
Dr. TUNG Po Yin
Dr. WAI Heung On
Dr. WAN Siu Fan Rebecca
Dr. WAT Chi Kai
Dr. WONG Che Hing
Dr. WONG Cheuk Fai Francis
Dr. WONG Cheuk Kwan

Dr. WONG Chi Chiu Albert
Dr. WONG Chi Kwong Jacob
Dr. WONG Ching Chuen
Dr. WONG Chun Bong
Dr. WONG Chun Fai
Dr. WONG Chung
Dr. WONG Gee Kong
Dr. WONG Hing Lam
Dr. WONG Hiu Lap
Dr. WONG Hor Yung
Dr. WONG Ing Hock
Dr. WONG Ka Hing
Dr. WONG Ka Kei
Dr. WONG Ka Ki David
Dr. WONG Ka Yee Maria
Dr. WONG Kuo Jui
Dr. WONG Kwok Ho Joseph
Dr. WONG Kwok Tung
Dr. WONG Kyaw Lwin Sirneon @ Huang Hsin Yang
Dr. WONG Kyin Lin Peter
Dr. WONG Lai Cheung Virginia
Dr. WONG Lai Koon Magdalene
Dr. WONG Ling Ling
Dr. WONG Loi Foon
Dr. WONG Ming Shun
Dr. WONG Pak Kin
Dr. WONG Ping San John
Dr. WONG Sau Yee
Dr. WONG Shui Kuen
Dr. WONG Sum Lok
Dr. WONG Sze Nga Estee
Dr. WONG To Chuen
Dr. WONG Wai On
Dr. WONG Yan Biu
Prof. WONG Yeung Shan Samuel
Dr. WONG Ying Sau
Dr. WONG Yuen Hon
Dr. WU Wai
Dr. WU Xiao Chun
Dr. WU Zhi Wei
Dr. XU Shao wei
Dr. XU Song Ci Alice
Dr. YANG Jung Mai
Dr. YAP Chean Lee
Dr. YAU Chi Fai
Dr. YAU Chiu Ming
Dr. YAU Kin Chung
Dr. YAU Kwok Ho
Dr. YAU Shui Wah Carol
Dr. YEUNG Kai Ming Tony
Dr. YEUNG Mei Chun
Dr. YEUNG Sze Wai
Dr. YIP Kai Sun
Dr. YIP Pui Chuen

Dr. YIP Sum Lisa
 Dr. YIP Wan Ha Ruby
 Dr. YIP Wing Ki
 Dr. YIP Wing Yi
 Dr. YIP Yuk Pang Kenneth
 Dr. YIU Kam Yi
 Dr. YIU Kwan
 Dr. YIU Yee Ki
 Dr. YONG Liew Yin
 Dr. YOUNG Ying Nam Dominic
 Dr. YU Jacman
 Dr. YU Kwun Man
 Dr. YU Man Sun
 Dr. YU Nga Yui Florrie

Dr. YU Wai Nam
 Dr. YU Yee Cheung John
 Dr. YU Yee Tak Esther
 Dr. YUE Shu Hoi Andrew
 Dr. YUE Wing Shun Vincent
 Dr. YUEN Chung Cheong
 Dr. YUEN Ka Wai
 Dr. YUEN Natalie Yuk Kwun
 Dr. YUEN Sek Cheung
 Dr. YUEN Yeuk Ying
 Dr. YUNG (YEE) Sui Yin Ruth
 Dr. YUNG Yan Kai
 Dr. YUNG Yin Ying

RESEARCH COMMITTEE

Chairman : Prof. Samuel Wong

Honorary Advisors : Prof. Cindy L. K. Lam

Committee Members :

Dr. Amy Chan	Dr. Liang Jun
Dr. Judy Cheng	Dr. Yvonne Y.C. Lo
Dr. Cheung Man Kuen	Prof. Martin C.S. Wong
Dr. Chin Weng Yee	Dr. Wun Yuk Tsan
Dr. Billy C. F. Chiu	Dr. Gene W.W. Tsoi (Ex-officio)
Dr. Antonio Chuh	Dr. Mary B.L. Kwong (Ex-officio)
Dr. Fu Sau Nga	Dr. Chan Hung Chiu (Ex-officio)
Dr. Kenny Kung	Dr. Law Tung Chi (Ex-officio)

Secretary : Ms. Teresa Lee (Administrative Executive)

Five submissions were received for the Annual Research Award 2009 and the selection panel consisted of one internal assessor and two external assessors. The winning project was "Nomogram of Peak Expiratory Flow Rates (PEFR) for Hong Kong Chinese" by Dr. Mark S.H. Chan, Dr. Albert Y.F. Kong, Prof. Tai-pong Lam, Dr. Wilson W.S. Tam, Dr. Nai-ming Wong and Dr. Yuk-tsan Wun.

The 2010 HKCFP Research Fellowship have received three applications this year, all of good quality. The selection panel which consisted of one internal and two external assessors has selected the winner to be Dr. Yu Sze Kai, Frances. Her research project is "Does specialist training in Family Medicine in Hong Kong helps in the quality of care and empowerment for patients with chronic illness?".

Finally, I wish to thank all who have provided assistance to the Research Committee and look forward to closer collaborations in the future.

WEB AND COMPUTER COMMITTEE

Chairman : Dr. Mark S. H. Chan

Vice-Chairman : Dr. Simon So

Members :

Dr. Alvin C. Y. Chan	
Dr. Lau Tai Wai	
Dr. Peter K. Y. Lee	(from March 2010 onwards)
Dr. Alfred K. Y. Tang	
Dr. Peter K. T. Wan	
Dr. David K. K. Wong	
Dr. Carl T. K. Wong	(to March 2010)
Dr. Gene W. W. Tsoi	(Ex-officio)
Dr. Chan Hung Chiu	(Ex-officio)
Dr. Mary B. L. Kwong	(Ex-officio)
Dr. Law Tung Chi	(Ex-officio)
Dr. Lau Ho Lim	(Ex-officio)

Secretaries :

Ms. Erica M. So	(Executive Manager)
Ms. Crystal W. Y. Yung	(Executive Officer)

The year of 2009-2010 has been a year of gearing in and of generally satisfactory service. The web page was well received by members and suggestions for improvements were attended to. Computer hardware is undergoing renewal to meet demands in supporting the daily College secretarial tasks. The web is designed to support further developmental need and potential new functions can be explored.

I would like to welcome the new members and also take the opportunity to thank our retiring committee members.

I would also like to thank Ms. Erica So, Ms. Crystal Yung and the rest of the Secretarial team, for delivering the high quality assistance.

We look forward to another year of service.

HONORARY TREASURER

Honorary Treasurer : Dr. Lau Ho Lim
Secretary : Ms. Angel Cheung (Administrative Executive)

The financial situation of our College remains stable for the financial year 2009-2010, with a current reserve valued in excess of HK\$16 million, thanks to the very conservative investment strategy of the Finance Committee. Only 5.8% of our portfolio is in securities (as on 31 Mar 2010), bought when these were first issued, and the great majority of our funds are in the form of cash savings in the Bank of East Asia, HSBC and Wing Hang Bank.

Our College is operated under four companies, as detailed in the Auditor's reports.

In this financial year, our main income sources were from, in descending order, the Membership Committee, Board of Conjoint Examination, Board of Vocational Training and Standards, and Specialty Board. Membership subscriptions generated an income of HK\$1.24 million (a 15.5% reduction compared with 2009). From the Board of Conjoint Examination we saw a surplus of HK\$745K (a 54.5% decrease). This was in line with our anticipation in last year's report. We expected a further reduction in this source of income as the number of candidates in the coming years would most likely drop. The Board of Vocational Training and Standards recorded a surplus of HK\$368K (a 49.8% decrease), but as this figure reflected the number of trainees, which according to current estimates might decrease, this source of income might reduce in the near future. The Specialty Board welcomed a surplus of HK\$229K (a 61.7% decrease), and this figure would be expected to increase when more trainees are expected to complete their Higher Training and sit the Exit Examination.

On the side of expenditure, our single most significant spending is still in staff salaries and allowances, which amounted to HK\$3.15 million (a 6.3% increase). The Board of Education saw a deficit of HK\$102K (a 63% decrease). We managed to reduce our printing and stationery, postage and sundry expenses as we went "green" and strived to achieve paperless meetings. The overall total cumulative expenses have been managed carefully and we saw a reduction of 1.1% compared with the previous financial year.

The consolidated net deficit before tax computation for the financial year was HK\$1,007,335.

THE HONG KONG COLLEGE OF FAMILY PHYSICIANS (Limited by guarantee)

REPORT OF THE COUNCIL

The Council has pleasure in submitting its report together with the audited financial statements for the year ended 31 March 2010.

PRINCIPAL ACTIVITIES

The principal activities of the College are provision of continuing medical education in relation to family medicine.

RESULTS AND APPROPRIATIONS

The results of the College for the year are set out on page 4 of the financial statements.

PROPERTY, PLANT AND EQUIPMENT

Movements in property, plant and equipment during the year are set out in note 5 to the financial statements.

COUNCIL MEMBERS

The council members during the year were:

Dr. Tsoi Wai Wang, Gene	(President)
Dr. Chan Hung Chiu, Peter	(Vice-President-Education & Examinations)
Dr. Kwong Bi Lok, Mary	(Vice-President - General Affairs)
Dr. Law Tung Chi	(Hon. Secretary)
Dr. Lau Ho Lim	(Hon. Treasurer)
Dr. Chan Kin Ling	
Dr. Chu Wai Sing, Daniel	
Dr. Lee Siu Yin, Ruby	
Dr. Chan Ming Wai, Angus	
Dr. Chan Suen Ho, Mark	
Dr. Cheung Man Kuen	
Dr. Liang Jun	
Dr. Tsui Wing Sze, Wendy	
Dr. Wong Yeung Shan, Samuel	
Dr. Ip Kit Kuen, Andrew	
Dr. Au Chi Lap	(Elected on 12 December 2009)
Dr. Chui Chi Fai, Billy	(Elected on 12 December 2009)
Dr. Lee Chun Kit, Tony	(Elected on 12 December 2009)
Dr. Yuen Shiu Man	(Elected on 12 December 2009)
Dr. Chan Wan Yee, Winnie	(Resigned on 12 December 2009)
Dr. Chung Tze Nang, John	(Resigned on 12 December 2009)
Dr. Lo Chun Hung, Raymond	(Resigned on 12 December 2009)
Dr. Luk Kam Hung	(Resigned on 12 December 2009)

In accordance with Article 34 of the College's Articles of Association, the President, Vice-President, Hon. Secretary and Hon. Treasurer and not exceeding one-third of the other members, shall retire from office and being eligible offer themselves for re-election.

INTERESTS OF COUNCIL MEMBERS

No contracts of significance to which the College was a party and in which a council member had a material interest, whether directly or indirectly, subsisted at the end of the year or at any time during the year.

COUNCIL MEMBERS' RIGHT TO ACQUIRE DEBT SECURITIES

At no time during the year was the College a party to any arrangements to enable the council members of the College to acquire benefits by means of acquisition of debt securities (including debentures) of the College or any other body corporate.

MANAGEMENT CONTRACTS

No substantial contracts concerning the management and administration of the College were entered into or existed during the year.

AUDITOR

The financial statements have been audited by Messrs C. F. Cheung who retires and, being eligible, offers himself for re appointment.

On behalf of the board



Chairman
HONG KONG, 26 October 2010

INDEPENDENT AUDITOR'S REPORT TO THE MEMBERS OF THE HONG KONG COLLEGE OF FAMILY PHYSICIANS (Incorporated in Hong Kong with limited liability)

I have audited the financial statements of The Hong Kong College Of Family Physicians set out on pages 4 to 11, which comprise the balance sheet as at 31 March 2010, and the income statement, statement of changes in equity and cash flow statement for the year then ended, and a summary of significant accounting policies and other explanatory notes.

Council's responsibility for the financial statements

The Council is responsible for the preparation and the true and fair presentation of these financial statements in accordance with Hong Kong Financial Reporting Standards issued by the Hong Kong Institute of Certified Public Accountants and Hong Kong Companies Ordinance. This responsibility includes designing, implementing and maintaining internal control relevant to the preparation and the true and fair presentation of financial statements that are free from material misstatement, whether due to fraud or error, selecting and applying appropriate accounting policies; and making accounting estimates that are reasonable in the circumstances.

Auditor's responsibility

My responsibility is to express an opinion on these financial statements based on my audit and to report my opinion solely to you, as a body, in accordance with Section 141 of the Hong Kong Companies Ordinance, and for no other purpose. I do not assume responsibility towards or accept liability to any other person for the contents of this report. I conducted my audit in accordance with Hong Kong Standards on Auditing issued by the Hong Kong Institute of Certified Public Accountants. Those standards require that I comply with ethical requirements and plan and perform the audit to obtain reasonable assurance as to whether the financial statements are free from material misstatement.

An audit involves performing procedures to obtain audit evidence about the amounts and disclosures in the financial statements. The procedures selected depend on the auditor's judgment, including the assessment of the risks of material misstatement of the financial statements, whether due to fraud or error. In making those risk assessments, the auditor considers internal control relevant to the entity's preparation and true and fair presentation of the financial statements in order to design audit procedures that are appropriate in the circumstances, but not for the purpose of expressing an opinion on the effectiveness of the entity's internal control. An audit also includes evaluating the appropriateness of accounting policies used and the reasonableness of accounting estimates made by the Council, as well as evaluating the overall presentation of the financial statements.

I believe that the audit evidence I have obtained is sufficient and appropriate to provide a basis for my audit opinion.

Opinion

In my opinion, the financial statements give a true and fair view of the state of the company's affairs as at 31 March 2010 and of its results and cash flows for the year then ended in accordance with the Hong Kong Financial Reporting Standards and have been properly prepared in accordance with the Hong Kong Companies Ordinance.

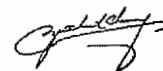

C. F. Cheung
Certified Public Accountant
Hong Kong
1 November 2010

THE HONG KONG COLLEGE OF FAMILY PHYSICIANS
(Limited by guarantee)

INCOME STATEMENT
FOR THE YEAR ENDED 31 MARCH 2010

		2009	
	Note	HK\$	HK\$
Membership subscription fees		1,241,200	1,468,850
Entrance fees from members		68,100	49,100
Bank interest income		66	1,233
Other income		<u>20,800</u>	<u>15,695</u>
	2(c)	<u>1,330,166</u>	<u>1,534,878</u>
Less: Expenses			
Audit fee		7,000	7,000
Bank charges		841	1,944
Building management fee		108,000	108,000
Business registration fee		2,450	450
College function expenses		-	106,689
Depreciation		97,130	119,500
Legal and professional fee		56,005	63,005
Management fee		1,200,000	600,000
Membership fee		3,748	20,712
Prize and sponsorship		-	152,486
Rates		-	-
Sundry expenses		<u>7,788</u>	<u>3,000</u>
		<u>1,482,962</u>	<u>1,182,786</u>
Surplus/(Deficit) before taxation		(152,796)	352,092
Taxation	3	<u>6,054</u>	<u>(22,218)</u>
Net surplus/(deficit) for the year		<u><u>(158,850)</u></u>	<u><u>374,310</u></u>

THE HONG KONG COLLEGE OF FAMILY PHYSICIANS
(Limited by guarantee)

BALANCE SHEET
AS AT 31 MARCH 2010

		2009	
	Note	HK\$	HK\$
ASSETS			
Non-current assets			
Property, plant and equipment	5	262,794	356,766
Current assets			
Accounts receivable		336,100	399,200
Amount due from a related company	6	-	646,397
Cash at bank		1,730,415	1,268,972
Tax recoverable		<u>50,783</u>	<u>-</u>
		<u>2,117,298</u>	<u>2,314,569</u>
Less: Current liabilities			
Accruals		27,000	17,000
Deposit received		36,500	36,500
Temporary receipts		6,100	354,220
Amount due to related companies	6	<u>488,977</u>	<u>289,304</u>
		<u>558,577</u>	<u>697,024</u>
Net current assets		<u>1,558,721</u>	<u>1,617,545</u>
Non-current liabilities		1,821,515	1,974,311
Deferred tax	7	<u>564,083</u>	<u>558,029</u>
		<u>1,257,432</u>	<u>1,416,282</u>
FUNDS			
Premises fund		785,274	785,274
General fund		<u>472,158</u>	<u>631,008</u>
		<u>1,257,432</u>	<u>1,416,282</u>



Chairman



Hon. Treasurer

THE HONG KONG COLLEGE OF FAMILY PHYSICIANS
(Limited by guarantee)

STATEMENT OF CHANGES IN EQUITY
FOR THE YEAR ENDED 31 MARCH 2010

	2009	
	HK\$	HK\$
Premises Fund		
At 1 April and 31 March	785,274	785,274
General Fund		
At 1 April	631,008	256,698
Net surplus/(deficit) for the year	<u>(158,850)</u>	<u>374,310</u>
At 31 March	<u>472,158</u>	<u>631,008</u>
Total equity		
At 1 April	<u>1,416,282</u>	<u>1,041,972</u>
At 31 March	<u>1,257,432</u>	<u>1,416,282</u>

THE HONG KONG COLLEGE OF FAMILY PHYSICIANS
(Limited by guarantee)

CASH FLOW STATEMENT
FOR THE YEAR ENDED 31 MARCH 2010

	2009	
	HK\$	HK\$
CASH FLOWS FROM OPERATING ACTIVITIES		
Operating results for the year		352,092
Adjustments for:	(152,796)	
Bank interest received	(66)	(1,233)
Depreciation	<u>97,130</u>	<u>119,500</u>
Operating results before working capital changes	(55,732)	470,359
(Increase)/Decrease in accounts receivable	63,100	(244,000)
Decrease in deposit paid	-	14,250
Increase/(Decrease) in accruals	10,000	(500)
Increase/(Decrease) in temporary receipts	<u>(348,120)</u>	<u>185,720</u>
Cash generated from/(used in) operations	(330,752)	405,829
Bank interest received	66	1,233
Tax paid	<u>(50,783)</u>	<u>-</u>
NET CASH FROM/(USED IN) OPERATING ACTIVITIES	(381,469)	407,062
NET CASH USED IN INVESTING ACTIVITIES		
Purchase of property, plant and equipment	(3,158)	(30,811)
NET CASH FROM FINANCING ACTIVITIES		
Net advance from related companies	<u>846,070</u>	<u>296,505</u>
NET INCREASE IN CASH AND CASH EQUIVALENTS	461,443	672,756
CASH AND CASH EQUIVALENTS AT 1 APRIL	1,268,972	596,216
CASH AND CASH EQUIVALENTS AT 31 MARCH	<u>1,730,415</u>	<u>1,268,972</u>

THE HONG KONG COLLEGE OF FAMILY PHYSICIANS
(Limited by guarantee)

NOTES TO THE FINANCIAL STATEMENTS

1 LEGAL STATUS

The College is a company limited by guarantee and not having a share capital. The liability of each of its members, in the event of its being wound up while he is a member, or within one year after he ceased to be a member for payment of the debts and liabilities of the College contracted before he ceases to be a member, and costs, charges and expenses of winding up, and for the adjustment of the rights of the contributories among themselves, is limited to an amount not exceeding HK\$10.

2 SIGNIFICANT ACCOUNTING POLICIES

- (a) Property, plant and equipment
Property, plant and equipment are stated at cost less accumulated depreciation and accumulated impairment losses.

The cost of an asset comprises its purchase price and any directly attributable costs of bringing the asset to its working condition and location for its intended use. Expenditure incurred after the assets have been put into operation, such as repairs and maintenance costs, is normally charged to the income statement in the period in which it is incurred. In situations where it can be clearly demonstrated that the expenditure has resulted in an increase in the future economic benefits expected to be obtained from the use of the asset, the expenditure is capitalised as an additional cost of the asset.

The gain or loss on disposal or retirement of an asset recognised in the income statement is the difference between the sales proceeds and the carrying amount of the relevant asset.

Depreciation is calculated on the straight line method at the following rates to write off the costs of the assets over their estimated useful lives.

Furniture, fixtures and equipment	15% p.a.
-----------------------------------	----------

- (b) Related company
A related company is a company in which one or more of the directors of the company have a beneficial interest or is in a position to exercise significant influence over the company.

- (c) Revenue recognition
Entrance fees from members are recognised in the financial year of receipt.

Annual subscription fee is recognised on a time proportion basis.

Interest income is recognised on the time proportion basis taking into account the principal outstanding and the effective rate of interest applicable.

- (d) Foreign currencies
Transaction in foreign currencies are translated at exchange rates ruling at the transaction dates. Monetary assets and liabilities in foreign currencies at the year end are translated at rates of exchange ruling at the balance sheet date. All exchange differences are dealt with in the income statement.

- (e) Taxation

Income tax expense represents the sum of the tax currently payable and deferred tax.

The tax currently payable is based on taxable profit for the year. Taxable profit differs from net profit as reported in the income statement because it excludes items of income and expense that are taxable or deductible in other years, and it further excludes income statement items that are never taxable and deductible.

Deferred tax is the tax expected to be payable or recoverable on differences between the carrying amounts of assets and liabilities in the financial statements and the corresponding tax bases used in the computation of taxable profit, and is accounted for using the balance sheet liability method. Deferred tax liabilities are generally recognised for all taxable temporary differences, and deferred tax assets are recognised to the extent that it is probable that taxable profits will be available against which deductible temporary differences can be utilised. Such assets and liabilities are not recognised if the temporary difference arises from goodwill (or negative goodwill) or from the initial recognition (other than in a business combination) of other assets and liabilities in a transaction that affects neither the tax profit nor the accounting profit.

Deferred tax is calculated at the tax rates that are expected to apply in the period when the liability is settled or the asset realised. Deferred tax is charged or credited in the income statement, except when it relates to item charged or credited directly to equity, in which case the deferred tax is also dealt with in equity.

3 TAXATION

No provision for Hong Kong profits tax has been made in the financial statements as there is no estimated assessable profits for the year. (2009:Nil)

	2009 HK\$	2009 HK\$
The taxation charge/(credit) is made up as follows:		
Deferred tax		
Current year	6,054	(22,218)

The taxation on the company's surplus/(deficit) before taxation differs from the theoretical amount that would arise using the taxation rate in Hong Kong for the company as follows:

Surplus/(Deficit) before taxation	(152,796)	352,092

Calculated at a taxation rate of 16.5% (2009:16.5%)	(25,211)	58,095
Tax effect of non-deductible expenses	2,080	(2,501)
Tax effect of non-chargeable income	(6,054)	(10,939)
Additions to unrecognized tax losses	15,239	(66,873)
Taxation charge/(credit)	6,054	(22,218)

4 COUNCIL MEMBERS' REMUNERATION

None of the Council members received any remuneration for their services rendered to the College during the year. (2009:Nil)

5 PROPERTY, PLANT AND EQUIPMENT

	College premises HK\$	Furniture fixtures & equipment HK\$	Total HK\$
Cost			
At 1.4.2009	500,000	3,795,533	4,295,533
Additions	-	3,158	3,158
At 31.3.2010	<u>500,000</u>	<u>3,798,691</u>	<u>4,298,691</u>
Accumulated depreciation			
At 1.4.2009	500,000	3,438,767	3,938,767
Charge for the year	-	97,130	97,130
At 31.3.2010	<u>500,000</u>	<u>3,535,897</u>	<u>4,035,897</u>
Net book value			
At 31.3.2010	-	262,794	262,794
At 31.3.2009	-	356,766	356,766

The College premises is held in Hong Kong under a medium term lease from the Federation of Medical Societies of Hong Kong.

6 AMOUNT DUE FROM/(TO) RELATED COMPANIES

The advance is unsecured, interest free and repayable on demand.

7 DEFERRED TAX

Deferred taxation are calculated in full on temporary differences under the liability method using a principal taxation rate of 16.5% (2009:16.5%).

The movement on the deferred tax liabilities account is as follows:

	2009	
	HK\$	HK\$
At 1 April	558,029	580,247
Charge/(Credit) to income statement during the year	<u>6,054</u>	<u>(22,218)</u>
At 31 March	<u>564,083</u>	<u>558,029</u>

At the balance sheet date, the company has unused tax losses of HK\$188,640 (2009:HK\$96,285) available for offset against future profits. No deferred tax asset has been recognized due to the unpredictability of future profit streams. The losses may be carried forward indefinitely.

8 RELATED PARTY TRANSACTIONS

Material transactions with a related company, which were conducted in the normal course of business and on arm's length basis, are summarised as follows:

	2009	
	HK\$	HK\$
Management fee paid	<u>1,200,000</u>	<u>600,000</u>

9 APPROVAL OF FINANCIAL STATEMENTS

These financial statements were approved by the Council on 26 October 2010.

File No. 24/05368560

**THE HONG KONG COLLEGE OF FAMILY PHYSICIANS
(Limited by guarantee)**

COMPUTATION OF LIABILITIES TO PROFITS TAX

YEAR OF ASSESSMENT 2009/2010

	HK\$
Loss per accounts	152,796
Less: Depreciation	<u>97,130</u>
	55,666
Add: Depreciation allowance	12,902
Commercial building allowance	<u>23,787</u>
Adjusted loss	<u>92,355</u>

Statement of loss

	HK\$
Balance b/f	96,285
Add: Loss for the year	<u>92,355</u>
Balance c/f	<u>188,640</u>

Depreciation allowance

	10% pool HK\$	20% pool HK\$	30% pool HK\$	Total allowance HK\$
W.D.V. b/f	232	49,196	2,974	
Additions (Sch. 1)	-	3,158	-	
I.A.	<u>-</u>	<u>1,895</u>	<u>-</u>	1,895
	232	50,459	2,974	
A.A.	<u>23</u>	<u>10,092</u>	<u>892</u>	11,007
W.D.V. c/f	<u>209</u>	<u>40,367</u>	<u>2,082</u>	12,902

File No. 24/05368560
Sch.1

Commercial building allowance	HK\$
Deemed cost of construction	594,675
Residue value b/f A.A. (4%)	361,136 23,787
Residue value c/f	<u>337,349</u>
Additions to furniture, fixtures and equipment	HK\$
1 unit of cabinet	278 #
1 set of Asmix Cross-cut Shredder	<u>2,880 #</u> 3,158
# Ranking for 20% pool	

THE HONG KONG COLLEGE OF FAMILY PHYSICIANS
(Limited by guarantee)

26 October 2010

C. F. Cheung, CPA
19/F, Cameron Commercial Centre,
468 Hennessy Road,
Causeway Bay,
Hong Kong.

Dear Sir,

We confirm to the best of our knowledge and belief, and having made appropriate enquiries of other Council members and officials of the College, the following representations given to you in connection with your audit of the College's financial statements for the year ended 31 March 2010.

1. We acknowledge that the Companies Ordinance requires us to prepare financial statements which give a true and fair view of the state of affairs of the College and of the results of the College for the year. In preparing these financial statements, we have:
 - a. selected suitable accounting policies and applied them consistently;
 - b. made judgements and estimates that are prudent and reasonable;
 - c. stated the reasons for any significant departure from applicable accounting standards in Hong Kong; and
 - d. prepared the financial statements on the going concern basis.
2. We are responsible for ensuring that the College maintains proper books of account which disclose with reasonable accuracy at any time the financial position of the College and which enable us to ensure that the financial statements comply with the Companies Ordinance. We are also responsible for safeguarding the assets of the College and hence for taking reasonable steps for the prevention and detection of fraud and other irregularities.
3. All the books of account and related data have been made available to you for the purpose of your audit and all the transactions undertaken by the College have been properly reflected and recorded in the books of account. All other relevant records and related information including minutes of all management and members' meeting, have been made available to you.
4. We have disclosed all actual, hidden and contingent liabilities in the financial statements.
5. We confirm that none of the Council members received any remuneration which should be disclosed pursuant to S161 of the Company Ordinance during the year.

For and on behalf
of the Council



Chairman



Hon. Treasurer

HKCFP EDUCATION LIMITED

REPORT OF THE DIRECTORS

The directors have pleasure in submitting their report together with the audited financial statements for the year ended 31 March 2010.

PRINCIPAL ACTIVITY

The principal activity of the company is to act as an Educational Organization in respect of the development of family medicine.

RESULTS AND APPROPRIATIONS

The results of the company for the year are set out on page 4 of the financial statements.

DONATIONS

No donation, whether charitable or otherwise, was made during the year.

DIRECTORS

The directors during the year were:

Dr. Tsoi Wai Wang, Gene	(Chairman)
Dr. Kwong Bi Lok	(Vice-Chairman - General Affairs) (Elected on 18 March 2010)
Dr. Chan Hung Chiu, Peter	(Vice-Chairman - Education & Examinations)
Dr. Law Tung Chi	(Hon. Secretary)
Dr. Lau Ho Lim	(Hon. Treasurer)
Dr. Ip Kit Kuen, Andrew	(Elected on 12 December 2009 and resigned on 18 March 2010)
Dr. Lo Chun Hung, Raymond	(Resigned on 12 December 2009)

In accordance with Articles 38 and 39 of the company's Articles of Association, Dr. Tsoi Wai Wang, Gene shall retire from the Board and, being eligible, offer himself for re-election.

DIRECTORS' INTERESTS IN CONTRACTS

No contracts of significance to which the company was a party and in which a director had a material interest, whether directly or indirectly, subsisted at the end of the year or at any time during the year.

DIRECTORS' RIGHTS TO ACQUIRE DEBT SECURITIES

At no time during the year was the company a party to any arrangements to enable the directors of the company to acquire benefits by means of the acquisition of debt securities (including debentures) of the company or any other body corporate.

MANAGEMENT CONTRACTS

No substantial contracts concerning the management and administration of the company were entered into or existed during the year.

AUDITOR

The financial statements have been audited by Messrs C. F. Cheung who retires and, being eligible, offers himself for re-appointment.

On behalf of the Board



Chairman
HONG KONG, 26 October 2010

INDEPENDENT AUDITOR'S REPORT TO THE MEMBERS OF HKCFP EDUCATION LIMITED (Limited by guarantee) (Incorporated in Hong Kong with limited liability)

I have audited the financial statements of HKCFP Education Limited (Limited by guarantee) set out on pages 4 to 10, which comprise the balance sheet as at 31 March 2010, and the income statement and cash flow statement for the year then ended, and a summary of significant accounting policies and other explanatory notes.

Directors' responsibility for the financial statements

The directors are responsible for the preparation and the true and fair presentation of these financial statements in accordance with Hong Kong Financial Reporting Standards issued by the Hong Kong Institute of Certified Public Accountants and Hong Kong Companies Ordinance. This responsibility includes designing, implementing and maintaining internal control relevant to the preparation and the true and fair presentation of financial statements that are free from material misstatement, whether due to fraud or error; selecting and applying appropriate accounting policies; and making accounting estimates that are reasonable in the circumstances.

Auditor's responsibility

My responsibility is to express an opinion on these financial statements based on my audit and to report my opinion solely to you, as a body, in accordance with Section 141 of the Hong Kong Companies Ordinance, and for no other purpose. I do not assume responsibility towards or accept liability to any other person for the contents of this report. I conducted my audit in accordance with Hong Kong Standards on Auditing issued by the Hong Kong Institute of Certified Public Accountants. Those standards require that I comply with ethical requirements and plan and perform the audit to obtain reasonable assurance as to whether the financial statements are free from material misstatement.

An audit involves performing procedures to obtain audit evidence about the amounts and disclosures in the financial statements. The procedures selected depend on the auditor's judgment, including the assessment of the risks of material misstatement of the financial statements, whether due to fraud or error. In making those risk assessments, the auditor considers internal control relevant to the entity's preparation and true and fair presentation of the financial statements in order to design audit procedures that are appropriate in the circumstances, but not for the purpose of expressing an opinion on the effectiveness of the entity's internal control. An audit also includes evaluating the appropriateness of accounting policies used and the reasonableness of accounting estimates made by the directors, as well as evaluating the overall presentation of the financial statements.

I believe that the audit evidence I have obtained is sufficient and appropriate to provide a basis for my audit opinion.

Opinion

In my opinion, the financial statements give a true and fair view of the state of the company's affairs as at 31 March 2010 and of its results and cash flows for the year then ended in accordance with the Hong Kong Financial Reporting Standards and have been properly prepared in accordance with the Hong Kong Companies Ordinance.

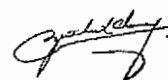

C. F. Cheung
Certified Public Accountant
Hong Kong
1 November 2010

HKCFP EDUCATION LIMITED
(Limited by guarantee)

INCOME STATEMENT
FOR THE YEAR ENDED 31 MARCH 2010

	2009	
	HK\$	HK\$
Surplus on Board of Conjoint Examination	744,873	1,636,150
Surplus on Board of Vocational Training	368,450	733,624
Surplus on Speciality Board	229,382	598,104
Surplus on Editorial Board	12,961	-
Management fee income	1,400,000	800,000
Bank interest income	321	15,400
Surplus on exchange difference	16,456	27,395
Surplus on Wonca fund	1,350,771	-
Sundry income	41,311	59,261
	<u>4,164,525</u>	<u>3,869,934</u>
Less: Expenses		
Audit fee	7,000	7,000
Bank charges and interest	3,023	6,330
Business registration fee	450	450
Cleaning expenses	13,779	15,923
Committee expenses	1,057,557	887,592
Deficit on Editorial Board	-	58,244
Deficit on Board of Education	102,099	275,687
Insurance	66,573	61,359
Legal and professional fees	10,000	125,900
Postage	1,130	22,425
Printing and stationery	37,582	81,528
Mandatory provident fund contribution	166,397	164,051
Rent and rates	6,240	-
Repairs and maintenance	3,564	2,430
Salaries and allowances	3,153,681	2,967,504
Sundry expenses	7,897	21,133
Telephone and fax	28,217	22,365
Travelling expenses	12,111	12,152
Newspapers	3,952	3,505
	<u>4,681,252</u>	<u>4,735,578</u>
Deficit for the year	<u>(516,727)</u>	<u>(865,644)</u>

HKCFP EDUCATION LIMITED
(Limited by guarantee)

BALANCE SHEET
AS AT 31 MARCH 2010

	2009		
	Note	HK\$	HK\$
ASSETS			
Non-current assets			
Interest in a subsidiary	5	1,466,766	1,140,325
Current assets			
Deposits paid and prepayments		199,910	13,980
Cash at bank and in hand		279,721	1,060,745
		<u>479,631</u>	<u>1,074,725</u>
Less: Current liabilities			
Accruals		39,911	8,300
Receipts in advance		276,492	12,600
Amount due to related companies	6	3,903,065	3,079,940
Wonca fund for 2009	7	-	929,550
Bank overdraft		58,996	-
		<u>4,278,464</u>	<u>4,030,390</u>
Net current liabilities		<u>(3,798,833)</u>	<u>(2,955,665)</u>
		<u>(2,332,067)</u>	<u>(1,815,340)</u>
GENERAL FUND			
Balance brought forward		(1,815,340)	(949,696)
Deficit for the year		<u>(516,727)</u>	<u>(865,644)</u>
		<u>(2,332,067)</u>	<u>(1,815,340)</u>



Chairman



Hon. Treasurer

HKCFP EDUCATION LIMITED
(Limited by guarantee)
CASH FLOW STATEMENT
FOR THE YEAR ENDED 31 MARCH 2010

	2009	
	HK\$	HK\$
CASH FLOWS FROM OPERATING ACTIVITIES		
Operating results for the year	(516,727)	(865,644)
Bank interest received	<u>(321)</u>	<u>(15,400)</u>
Operating deficit before working capital changes	(517,048)	(881,044)
Decrease in accounts receivable	-	22,900
Increase in deposits paid and prepayments	(185,930)	(9,840)
Increase/(Decrease) in accruals	31,611	(205,320)
Increase/(Decrease) in receipts in advance	<u>263,892</u>	<u>(12,900)</u>
Cash used in operations	(407,475)	(1,086,204)
Bank interest received	<u>321</u>	<u>15,400</u>
NET CASH USED IN OPERATING ACTIVITIES	<u>(407,154)</u>	<u>(1,070,804)</u>
CASH FLOWS FROM FINANCING ACTIVITIES		
Net advance from related companies	823,125	674,510
Net advance to a subsidiary	(326,441)	(361,040)
Net advance from Wonca fund 2009	<u>(929,550)</u>	<u>(27,457)</u>
NET CASH FROM/(USED IN) FINANCING ACTIVITIES	<u>(432,866)</u>	<u>286,013</u>
NET DECREASE IN CASH AND CASH EQUIVALENTS	(840,020)	(784,791)
CASH AND CASH EQUIVALENTS AT 1 APRIL	<u>1,060,745</u>	<u>1,845,536</u>
CASH AND CASH EQUIVALENTS AT 31 MARCH	220,725	1,060,745
ANALYSIS OF BALANCE OF CASH AND CASH EQUIVALENTS		
Cash and bank balances	279,721	1,060,745
Bank overdraft	<u>(58,996)</u>	<u>-</u>
	220,725	1,060,745

HKCFP EDUCATION LIMITED
(Limited by guarantee)
NOTES TO THE FINANCIAL STATEMENTS

1. LEGAL STATUS

The company is limited by guarantee and without a share capital. The liability of each of its membership in the event of its being wound up while he is a member, or within one year after he ceased to be a member for the payment of the debts and liabilities of the company contracted before he ceases to be a member and of the costs, charges and expenses of winding up the company, and for the adjustment of the rights of the contributories among themselves, is limited to an amount not exceeding HK\$10.

2. SIGNIFICANT ACCOUNTING POLICIES

(a) **Subsidiaries**

A subsidiary is a company in which the company, directly or indirectly, controls the composition of the board of directors, controls more than half of the voting power or holds more than half of the issued share capital. The company's interest in subsidiaries are stated at cost less provision for permanent diminution in value. Results of the subsidiaries are accounted for by the company on the basis of dividends received and receivable.

(b) **Related companies**

A related company is a company in which one or more of the directors has a beneficial interest or is in a position to exercise significant influence over the company.

(c) **Revenue recognition**

Revenue arising from activities is recognised when the activities are completed.

Management fee received is recognised when management services are rendered.

Interest income is recognised on the time proportion basis taking into account the principal outstanding and the effective rate of interest applicable.

(d) **Taxation**

Income tax expense represents the sum of the tax currently payable and deferred tax.

The tax currently payable is based on taxable profit for the year. Taxable profit differs from net profit as reported in the income statement because it excludes items of income and expense that are taxable or deductible in other years, and it further excludes income statement items that are never taxable and deductible.

Deferred tax is the tax expected to be payable or recoverable on differences between the carrying amounts of assets and liabilities in the financial statements and the corresponding tax bases used in the computation of taxable profit, and is accounted for using the balance sheet liability method. Deferred tax liabilities are generally recognised for all taxable temporary differences, and deferred tax assets are recognised to the extent that it is probable that taxable profits will be available against which deductible temporary differences can be utilised. Such assets and liabilities are not recognised if the temporary difference arises from goodwill (or negative goodwill) or from the initial recognition (other than in a business combination) of other assets and liabilities in a transaction that affects neither the tax profit nor the accounting profit.

Deferred tax liabilities are recognised for taxable temporary differences arising on investments in subsidiaries, except where the company is able to control the reversal of the temporary difference and it is probable that the temporary difference will not reverse in the foreseeable future.

The carrying amount of any deferred tax asset is reviewed at each balance sheet date and reduced to the extent that it is no longer probable that sufficient taxable profits will be available to allow all or part of the asset to be recovered.

Deferred tax is calculated at the tax rates that are expected to apply in the period when the liability is settled or the asset realised. Deferred tax is charged or credited in the income statement, except when it relates to items charged or credited directly to equity, in which case the deferred tax is also dealt with in equity.

3. TAXATION

No provision for Hong Kong profits tax has been made in the financial statements as there is no estimated assessable profits for the year. (2009:Nil).

The company had no significant unprovided deferred taxation at 31 March 2010 and 2009 and for the years then ended.

At the balance sheet date, the company has unused tax losses of HK\$2,734,039 (2009:HK\$2,217,312) available for offset against future profits. No deferred tax assets has been recognised due to the unpredictability of future profit streams. The losses may be carried forward indefinitely.

4. DIRECTORS' REMUNERATION

None of the directors received any remuneration for their services rendered to the company during the year. (2009:Nil)

5. INTEREST IN A SUBSIDIARY

	2009	
	HK\$	HK\$
Unlisted ordinary shares, at cost	10,000	10,000
Amount due from subsidiary	<u>1,456,766</u>	<u>1,130,325</u>
	<u>1,466,766</u>	<u>1,140,325</u>

Name of subsidiary	Principal activity	Description of shares held	Country of incorporation	Percentage of equity held
HKCFP Holdings and Development Limited	Education	Ordinary shares	Hong Kong	100%

Statement pursuant to Paragraph 18(4) of the Tenth Schedule of the Companies Ordinance.

No group financial statements are prepared as the directors are of opinion that it would involve expense and delay out of proportion to the value to the members.

The following net aggregate amounts of loss of the subsidiary has not been dealt with in the company's accounts:

	2009	
	HK\$	HK\$
The net aggregate amount of the subsidiary's loss for the year	(196,635)	(565,976)
Add: Post-acquisition profits brought forward	<u>(1,164,147)</u>	<u>(598,171)</u>
Net aggregate amount retained by the subsidiary	<u>(1,360,782)</u>	<u>(1,164,147)</u>

6. AMOUNT DUE FROM/(TO) RELATED COMPANIES

	Amount outstanding		Maximum amount outstanding during the year
	At 31.3.2009	At 31.3.2010	
	HK\$	HK\$	HK\$
The Hong Kong College of Family Physicians	646,397	(138,543)	(138,543)
HKCFP Foundation Fund	<u>2,433,543</u>	<u>4,041,608</u>	<u>4,041,608</u>
	<u>3,079,940</u>	<u>3,903,065</u>	<u>3,903,065</u>

The advances are unsecured, interest free and repayable on demand.

7. WONCA FUND FOR 2009

	2009	
	HK\$	HK\$
At 1 April		
Add: Contribution received during the year	929,550	957,007
Less: Expenses paid during the year	3,210,502	716,337
Recognised as income during the year	<u>(2,789,281)</u>	<u>(743,794)</u>
At 31 March	<u>(1,350,771)</u>	<u>-</u>
	-----	-----
		<u>929,550</u>

8. SURPLUS/(DEFICIT) FROM FUNCTIONS AND ACTIVITIES

	2009	
	Income HK\$	Expenses HK\$
	HK\$	HK\$
Deficit on Education Board	773,530	875,629
Surplus/(Deficit) on Editorial Board	215,642	202,681
Surplus on Board of Conjoint Examination	1,664,700	919,827
Surplus on Board of Vocational Training	474,224	105,774
Surplus on Specialty Board	<u>759,900</u>	<u>530,518</u>
	<u>3,887,996</u>	<u>2,634,429</u>
	-----	-----
		<u>1,253,567</u>

		<u>2,633,947</u>

9. RELATED PARTY TRANSACTIONS

Material transactions with a related company, which were conducted in the normal course of business and on arm's length basis, are summarised as follows:

	2009	
	HK\$	HK\$
Management fee income	<u>1,400,000</u>	<u>800,000</u>

10. APPROVAL OF FINANCIAL STATEMENTS

These financial statements were approved by the Directors on 26 October 2010.

HKCFP EDUCATION LIMITED
(Limited by guarantee)

File No. 24/14876267

COMPUTATION OF LIABILITIES TO PROFITS TAX

YEAR OF ASSESSMENT 2009/2010

	HK\$
Loss per accounts	516,727
Statement of loss	-----
Loss brought forward	2,217,312
Add: Loss for the year	<u>516,727</u>
Loss carried forward	<u>2,734,039</u>

HKCFP EDUCATION LIMITED
(Limited by guarantee)

26 October 2010

C. F. Cheung, CPA
19/F, Cameron Commercial Centre,
468 Hennessy Road,
Causeway Bay,
Hong Kong.

Dear Sir,

We confirm to the best of our knowledge and belief, and having made appropriate enquiries of other committee members and officials of the Association, the following representations given to you in connection with your audit of the company's financial statements for the year ended 31 March 2010.

1. We acknowledge that the Companies Ordinance requires us to prepare financial statements which give a true and fair view of the state of affairs of the Company and of the results of the Company for the year. In preparing these financial statements, we have:
 - a. selected suitable accounting policies and applied them consistently;
 - b. made judgements and estimates that are prudent and reasonable;
 - c. stated the reasons for any significant departure from applicable accounting standards in Hong Kong; and
 - d. prepared the financial statements on the going concern basis.
2. We are responsible for ensuring that the Company maintains proper books of account which disclose with reasonable accuracy at any time the financial position of the Association and which enable us to ensure that the financial statements comply with the Companies Ordinance. We are also responsible for safeguarding the assets of the Company and hence for taking reasonable steps for the prevention and detection of fraud and other irregularities.
3. All the books of account and related data have been made available to you for the purpose of your audit and all the transactions undertaken by the Company have been properly reflected and recorded in the books of account. All other relevant records and related information including minutes of all management and members' meeting, have been made available to you.
4. We have disclosed all actual, hidden and contingent liabilities in the financial statements.
5. We confirm that none of the directors received any remuneration which should be disclosed pursuant to S161 of the Company Ordinance during the year.

For and on behalf
of the Board of Directors

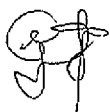

Chairman



Hon. Treasurer

HKCFP FOUNDATION FUND
(Limited by guarantee)

REPORT OF THE EXECUTIVE BOARD

The Executive Board has pleasure in submitting its report together with the audited financial statements for the year ended 31 March 2010.

PRINCIPAL ACTIVITIES

The principal activities of the Foundation is to promote, encourage and assist, for the public benefit, research and education on family medicine.

RESULTS AND APPROPRIATIONS

The results of the Foundation for the year are set out on page 4 of the financial statements.

DONATIONS

No donation, whether charitable or otherwise, was made during the year.

EXECUTIVE BOARD MEMBERS

The Executive Board members during the year were:

Dr. Tsoi Wai Wang, Gene	(Chairman)
Dr. Kwong Bi Lok, Mary	(Vice-Chairman) (Elected on 18 March 2010)
Dr. Chan Hung Chiu, Peter	(Vice-Chairman)
Dr. Law Tung Chi	(Hon-Secretary)
Dr. Lau Ho Lim	(Hon-Treasurer)
Dr. Chan Ming Wai, Angus	(Elected on 12 December 2009)
Dr. Wong Yeung Shan, Samuel	(Elected on 12 December 2009)
Dr. Ip Kit Kuen, Andrew	(Elected on 12 December 2009 and resigned on 18 March 2010)
Dr. Lo Chun Hung, Raymond	(Resigned on 12 December 2009)
Dr. Lee Siu Yin, Ruby	(Resigned on 12 December 2009)
Dr. Tsui Wing Sze, Wendy	(Resigned on 12 December 2009)

In accordance with Article 52 of the Foundation's Articles of Association, all Executive Board members shall retire from the Board and, being eligible, offer themselves for re-election.

INTERESTS OF EXECUTIVE BOARD MEMBERS

No contracts of significance to which the Foundation was a party and in which a member of the Executive Board had a material interest, whether directly or indirectly, subsisted at the end of the year or at any time during the year.

EXECUTIVE BOARD MEMBERS' RIGHT TO ACQUIRE DEBT SECURITIES

At no time during the year was the Foundation a party to any arrangements to enable the members of the Executive Board of the Foundation to acquire benefits by means of the acquisition of debt securities (including debentures) of, the Foundation or any other body corporate.

MANAGEMENT CONTRACTS

No substantial contracts concerning the management and administration of the Foundation were entered into or existed during the year.

AUDITOR

The financial statements have been audited by Messrs C. F. Cheung who retires and, being eligible, offers himself for re-appointment.

On behalf of the Board

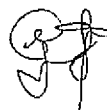

Chairman
HONG KONG, 26 October 2010

**INDEPENDENT AUDITOR'S REPORT
TO THE MEMBERS OF HKCFP FOUNDATION FUND
(Limited by guarantee)
(Incorporated in Hong Kong with limited liability)**

I have audited the financial statements of HKCFP Foundation Fund (Limited by guarantee) set out on pages 4 to 9, which comprise the balance sheet as at 31 March 2010, and the income statement and cash flow statement for the year then ended, and a summary of significant accounting policies and other explanatory notes.

Executive board's responsibility for the financial statements

The executive board is responsible for the preparation and the true and fair presentation of these financial statements in accordance with Hong Kong Financial Reporting Standards issued by the Hong Kong Institute of Certified Public Accountants and Hong Kong Companies Ordinance. This responsibility includes designing, implementing and maintaining internal control relevant to the preparation and the true and fair presentation of financial statements that are free from material misstatement, whether due to fraud or error; selecting and applying appropriate accounting policies; and making accounting estimates that are reasonable in the circumstances.

Auditor's responsibility

My responsibility is to express an opinion on these financial statements based on my audit and to report my opinion solely to you, as a body, in accordance with Section 141 of the Hong Kong Companies Ordinance, and for no other purpose. I do not assume responsibility towards or accept liability to any other person for the contents of this report. I conducted my audit in accordance with Hong Kong Standards on Auditing issued by the Hong Kong Institute of Certified Public Accountants. Those standards require that I comply with ethical requirements and plan and perform the audit to obtain reasonable assurance as to whether the financial statements are free from material misstatement.

An audit involves performing procedures to obtain audit evidence about the amounts and disclosures in the financial statements. The procedures selected depend on the auditor's judgment, including the assessment of the risks of material misstatement of the financial statements, whether due to fraud or error. In making those risk assessments, the auditor considers internal control relevant to the entity's preparation and true and fair presentation of the financial statements in order to design audit procedures that are appropriate in the circumstances, but not for the purpose of expressing an opinion on the effectiveness of the entity's internal control. An audit also includes evaluating the appropriateness of accounting policies used and the reasonableness of accounting estimates made by the executive board, as well as evaluating the overall presentation of the financial statements.

I believe that the audit evidence I have obtained is sufficient and appropriate to provide a basis for my audit opinion.

Opinion

In my opinion, the financial statements give a true and fair view of the state of the company's affairs as at 31 March 2010 and of its results and cash flows for the year then ended in accordance with the Hong Kong Financial Reporting Standards and have been properly prepared in accordance with the Hong Kong Companies Ordinance.

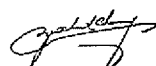

C. F. Cheung
Certified Public Accountant
Hong Kong
1 November 2010

**HKCFP FOUNDATION FUND
(Limited by guarantee)

INCOME STATEMENT
FOR THE YEAR ENDED 31 MARCH 2010**

		2009	
	Note	HK\$	HK\$
Donation received		779,000	875,201
Bank interest income		5,547	89,437
Investment income		80,555	27,995
Surplus on de-recognition of available-for-sale investments		-	15,600
	2 (c)	865,102	1,008,233
Less: Expenses			
Audit fee		5,000	5,000
Bank charges		1,174	2,015
Deficit on college function		-	10,790
Legal and professional fee		105	105
Prize and sponsorship		1,000,000	221,666
Travelling		-	156
Venus expenses for board of education		-	62,836
		1,006,279	302,568
Surplus/(Deficit) for the year		(141,177)	705,665

**HKCFP FOUNDATION FUND
(Limited by guarantee)**

**BALANCE SHEET
AS AT 31 MARCH 2010**

	Note	HK\$	HK\$
2009			
ASSETS			
Non-current assets			
Available-for-sale investments	5	901,267	603,550
Current assets			
Deposit and temporary payment		-	1,000,000
Interest receivable		134	1,577
Amount due from related companies	6	4,531,466	2,874,401
Cash at bank		13,050,130	13,929,551
		<u>17,581,730</u>	<u>17,805,529</u>
Less: Current liabilities			
Accruals		5,000	5,000
Net current assets		<u>17,576,730</u>	<u>17,800,529</u>
		<u>18,477,997</u>	<u>18,404,079</u>
FOUNDATION'S FUND			
Balance brought forward		18,184,934	17,479,269
Surplus/(Deficit) for the year		(141,177)	705,665
Investment revaluation reserve	7	434,240	219,145
		<u>18,477,997</u>	<u>18,404,079</u>



Chairman



Hon. Treasurer

**HKCFP FOUNDATION FUND
(Limited by guarantee)**

**CASH FLOW STATEMENT
FOR THE YEAR ENDED 31 MARCH 2010**

	HK\$	HK\$
2009		
CASH FLOWS FROM OPERATING ACTIVITIES		
Operating results for the year	(141,177)	705,665
investment revaluation reserve	-	(9,360)
Bank interest received	(5,547)	(89,437)
	<u>(146,724)</u>	<u>606,868</u>
Operating surplus/(deficit) before working capital changes	(146,724)	606,868
Decrease in deposit and temporary payment	1,000,000	129,250
Decrease in interest receivable	1,443	6,386
Decrease in temporary receipts	-	(18,000)
	<u>854,719</u>	<u>724,504</u>
Cash generated from operations	854,719	724,504
Bank interest received	5,547	89,437
NET CASH FROM OPERATING ACTIVITIES	860,266	813,941
NET CASH FROM INVESTING ACTIVITIES		
(Increase)/Decrease in available-for-sale investments	(82,622)	789,360
NET CASH USED IN FINANCING ACTIVITIES		
Net advances to related companies	(1,657,065)	(971,015)
INCREASE/(DECREASE) IN CASH AND CASH EQUIVALENTS	(879,421)	632,286
CASH AND CASH EQUIVALENTS AT 1 APRIL	13,929,551	13,297,265
CASH AND CASH EQUIVALENTS AT 31 MARCH	13,050,130	13,929,551

**HKCFP FOUNDATION FUND
(Limited by guarantee)**

NOTES TO THE FINANCIAL STATEMENTS

1. LEGAL STATUS

The Foundation is a company limited by guarantee and not having a share capital. The liability of each of its members, in the event of its being wound up while he is a member or within one year after he ceased to be a member for payment of the debts and liabilities of the Foundation contracted before he ceases to be a member, and costs, charges and expenses of winding up and for the adjustment of the rights of the contributories among themselves, is limited to an amount not exceeding HK\$50.

2. SIGNIFICANT ACCOUNTING POLICIES

(a) Available-for-sale investments

Available-for-sale investments are non-derivative financial assets in listed equity securities that are designated as available for sale. After initial recognition, available-for-sale investments are measured at fair value, with gains or losses recognized as a separate component of equity until the investment is derecognised or until the investment is determined to be impaired, at which time the cumulative gain or loss previously reported in equity is included in the income statement.

(b) Related company

A related company is a company in which one or more of the directors of the company have a beneficial interest or is in a position to exercise significant influence over the company.

(c) Revenue recognition

Donation received is recognised on receipt basis.

Interest income is recognised on the time proportion basis taking into account the principal outstanding and the effective rate of interest applicable.

(d) Foreign currencies

Transactions in foreign currencies are translated at exchange rates ruling at the transaction dates. Monetary assets and liabilities in foreign currencies at the year end are translated at rates of exchange ruling at the balance sheet date. All exchange differences are dealt with in the income statement.

3. TAXATION

No provision for Hong Kong profits tax has been made in the financial statements as the Foundation is exempt from tax under Section 88 of the Inland Revenue Ordinance.

4. EXECUTIVE BOARD MEMBERS' REMUNERATION

None of the Executive Board members received any remuneration for their services rendered to the Foundation during the year. (2009:Nil)

5. AVAILABLE-FOR-SALE INVESTMENTS

2009

	HK\$	HK\$
Listed equity securities, at market value		
At 1 April	603,550	1,580,445
Increase in investment	82,622	-
Disposal	-	(789,360)
Surplus/(Deficit) on changes in fair value charged to equity	<u>215,095</u>	<u>(187,535)</u>
At 31 March	901,267	603,550

The available-for-sale investments are measured at fair value which is determined by reference to the bid price quoted in an active market.

6. AMOUNT DUE FROM RELATED COMPANIES

	Amount outstanding At 31.3.2009 HK\$	At 31.3.2010 HK\$	Maximum amount outstanding during the year HK\$
The Hong Kong College of Family Physicians	440,858	489,858	489,858
HKCFP Education Limited	<u>2,433,543</u>	<u>4,041,608</u>	<u>4,041,608</u>
	<u>2,874,401</u>	<u>4,531,466</u>	<u>4,531,466</u>

The advances are unsecured, interest free and payable on demand.

7. INVESTMENT REVALUATION RESERVE

	2009 HK\$	2009 HK\$
Balance at April 1	219,145	416,040
Add: Surplus/(Deficit) on changes in fair value of investment	215,095	(187,535)
Less: Surplus credited to income statement on de-recognition of investments	-	(9,360)
Balance at March 31	<u>434,240</u>	<u>219,145</u>

8. APPROVAL OF FINANCIAL STATEMENTS

These financial statements were approved by the Executive Board Members on 26 October 2010.

HKCFP FOUNDATION FUND
(Limited by guarantee)

26 October 2010

C. F. Cheung, CPA
19/F, Cameron Commercial Centre,
468 Hennessy Road,
Causeway Bay,
Hong Kong.

Dear Sir,

We confirm to the best of our knowledge and belief, and having made appropriate enquiries of other board members and officials of the Foundation, the following representations given to you in connection with your audit of the Foundation's financial statements for the year ended 31 March 2010.

1. We acknowledge that the Companies Ordinance requires us to prepare financial statements which give a true and fair view of the state of affairs of the Foundation and of the results of the Foundation for the year. In preparing these financial statements, we have:
 - a. selected suitable accounting policies and applied them consistently;
 - b. made judgements and estimates that are prudent and reasonable;
 - c. stated the reasons for any significant departure from applicable accounting standards in Hong Kong; and
 - d. prepared the financial statements on the going concern basis.
2. We are responsible for ensuring that the Foundation maintains proper books of account which disclose with reasonable accuracy at any time the financial position of the Foundation and which enable us to ensure that the financial statements comply with the Companies Ordinance. We are also responsible for safeguarding the assets of the Foundation and hence for taking reasonable steps for the prevention and detection of fraud and other irregularities.
3. All the books of account and related data have been made available to you for the purpose of your audit and all the transactions undertaken by the Foundation have been properly reflected and recorded in the books of account. All other relevant records and related information including minutes of all management and members' meeting, have been made available to you.
4. We have disclosed all actual, hidden and contingent liabilities in the financial statements.
5. We confirm that none of the Executive Board members received any remuneration which should be disclosed pursuant to S161 of the Company Ordinance during the year.
6. We confirm that the market value of the investment securities held by the company as at the balance sheet date amounted to HK\$901,267.

For and on behalf
of the Executive Board



Chairman



Hon. Treasurer

HKCFP HOLDINGS AND DEVELOPMENT LIMITED

REPORT OF THE DIRECTORS

The directors have pleasure in submitting their report together with the audited financial statements for the year ended 31 March 2010.

PRINCIPAL ACTIVITY

The principal activity of the company is to act as an Educational Organization in respect of the development of family medicine.

RESULTS AND APPROPRIATIONS

The results of the company for the year are set out on page 4 of the financial statements.

DONATIONS

No donation, whether charitable or otherwise, was made during the year.

PROPERTY, PLANT AND EQUIPMENT

Movements in property, plant and equipment during the year are set out in note 4 to the financial statements.

DIRECTORS

The directors during the year were:

Dr. Tsoi Wai Wang, Gene	(Chairman)
Dr. Chan Hung Chiu, Peter	(Vice-Chairman)
Dr. Kwong Bi Lok, Mary	(Vice-Chairman) (Appointed on 18 March 2010)
Dr. Lau Ho Lim	(Hon. Treasurer)
Dr. Ip Kit Kuen, Andrew	(Appointed on 12 December 2009 and resigned on 18 March 2010)
Dr. Lo Chun Hung, Raymond	(Resigned on 12 December 2009)

In accordance with Article 9 of the company's Articles of Association, all directors shall retire and, being eligible, offer themselves for re-election.

DIRECTORS' INTERESTS IN CONTRACTS

No contracts of significance to which the company was a party and in which a director had a material interest, whether directly or indirectly, subsisted at the end of the year or at any time during the year.

DIRECTORS' RIGHTS TO ACQUIRE DEBT SECURITIES

At no time during the year was the company a party to any arrangements to enable the directors of the company to acquire benefits by means of the acquisition of shares in, or debentures of, the company or any other body corporate.

MANAGEMENT CONTRACTS

No substantial contracts concerning the management and administration of the company were entered into or existed during the year.

AUDITOR

The financial statements have been audited by Messrs C. F. Cheung who retires and, being eligible, offers himself for re-appointment.

On behalf of the Board

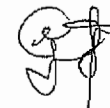

Chairman
HONG KONG, 26 October 2010

**INDEPENDENT AUDITOR'S REPORT
TO THE SHAREHOLDERS OF HKCFP HOLDINGS AND DEVELOPMENT LIMITED
(Incorporated in Hong Kong with limited liability)**

I have audited the financial statements of HKCFP Holdings And Development Limited set out on pages 4 to 11, which comprise the balance sheet as at 31 March 2010, and the income statement, statement of changes in equity and cash flow statement for the year then ended, and a summary of significant accounting policies and other explanatory notes.

Directors' responsibility for the financial statements

The directors are responsible for the preparation and the true and fair presentation of these financial statements in accordance with Hong Kong Financial Reporting Standards issued by the Hong Kong Institute of Certified Public Accountants and Hong Kong Companies Ordinance. This responsibility includes designing, implementing and maintaining internal control relevant to the preparation and the true and fair presentation of financial statements that are free from material misstatement, whether due to fraud or error; selecting and applying appropriate accounting policies; and making accounting estimates that are reasonable in the circumstances.

Auditor's responsibility

My responsibility is to express an opinion on these financial statements based on my audit and to report my opinion solely to you, as a body, in accordance with Section 141 of the Hong Kong Companies Ordinance, and for no other purpose. I do not assume responsibility towards or accept liability to any other person for the contents of this report. I conducted my audit in accordance with Hong Kong Standards on Auditing issued by the Hong Kong Institute of Certified Public Accountants. Those standards require that I comply with ethical requirements and plan and perform the audit to obtain reasonable assurance as to whether the financial statements are free from material misstatement.

An audit involves performing procedures to obtain audit evidence about the amounts and disclosures in the financial statements. The procedures selected depend on the auditor's judgment, including the assessment of the risks of material misstatement of the financial statements, whether due to fraud or error. In making those risk assessments, the auditor considers internal control relevant to the entity's preparation and true and fair presentation of the financial statements in order to design audit procedures that are appropriate in the circumstances, but not for the purpose of expressing an opinion on the effectiveness of the entity's internal control. An audit also includes evaluating the appropriateness of accounting policies used and the reasonableness of accounting estimates made by the directors, as well as evaluating the overall presentation of the financial statements.

I believe that the audit evidence I have obtained is sufficient and appropriate to provide a basis for my audit opinion.

Opinion

In my opinion, the financial statements give a true and fair view of the state of the company's affairs as at 31 March 2010 and of its results and cash flows for the year then ended in accordance with the Hong Kong Financial Reporting Standards and have been properly prepared in accordance with the Hong Kong Companies Ordinance.

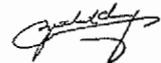

C. F. Cheung
Certified Public Accountant
Hong Kong
1 November 2010

HKCFP HOLDINGS AND DEVELOPMENT LIMITED

**INCOME STATEMENT
FOR THE YEAR ENDED 31 MARCH 2010**

	Note	HK\$	2009 HK\$
Course income	1(b)	263,436	15,326
Bank interest income		17	624
Other income		22,800	-
		286,253	15,950
Less: Expenses			
Audit fee		5,000	5,000
Bank charges		300	1,213
Business registration fee		450	450
Cleaning expenses		20,384	18,784
Depreciation		65,261	72,548
Legal and professional fee		1,505	-
Management fee		200,000	200,000
Office consumable		9,201	9,160
Printing and stationery		66,008	125,709
Rates and building management fee		53,550	4,270
Repairs and maintenance		5,919	78,498
Sundry expenses		4,057	8,522
Telephone and fax		17,744	23,242
Utilities		33,509	34,530
		482,888	581,926
Loss before taxation		(196,635)	(565,976)
Taxation	2	2,972	7,803
Net loss for the year		(199,607)	(573,779)

HKCFP HOLDINGS AND DEVELOPMENT LIMITED

**BALANCE SHEET
AS AT 31 MARCH 2010**

	Note	2009 HK\$	2009 HK\$
ASSETS			
Non-current assets			
Property, plant and equipment	4	140,271	194,852
Current assets			
Prepayment and deposit paid		3,053	1,203
Cash at bank		254,343	84,477
		<u>257,396</u>	<u>85,680</u>
Less: Current liabilities			
Accruals		9,059	5,000
Accounts payable		143,200	147,800
Amount due to holding company		1,456,766	1,130,325
Amount due to a related company	5	139,424	151,554
Provision for taxation		6,698	6,698
		<u>1,755,147</u>	<u>1,441,377</u>
Net current liabilities		<u>(1,497,751)</u>	<u>(1,355,697)</u>
Total assets less current liabilities		<u>(1,357,480)</u>	<u>(1,160,845)</u>
Non-current liabilities			
Deferred tax	6	68,120	65,148
		<u>(1,425,600)</u>	<u>(1,225,993)</u>
CAPITAL AND RESERVES			
Share capital	7	10,000	10,000
Accumulated losses		<u>(1,435,600)</u>	<u>(1,235,993)</u>
		<u>(1,425,600)</u>	<u>(1,225,993)</u>



Chairman



Hon. Treasurer

HKCFP HOLDINGS AND DEVELOPMENT LIMITED

**STATEMENT OF CHANGES IN EQUITY
FOR THE YEAR ENDED 31 MARCH 2010**

	2009 HK\$	2009 HK\$
Share capital		
At 1 April and 31 March	<u>10,000</u>	<u>10,000</u>
Accumulated losses		
At 1 April	(1,235,993)	(662,214)
Net loss for the year	<u>(199,607)</u>	<u>(573,779)</u>
At 31 March	<u>(1,435,600)</u>	<u>(1,235,993)</u>
Total equity		
At 1 April	<u>(1,225,993)</u>	<u>(652,214)</u>
At 31 March	<u>(1,425,600)</u>	<u>(1,225,993)</u>

HKCFP HOLDINGS AND DEVELOPMENT LIMITED

**CASH FLOW STATEMENT
FOR THE YEAR ENDED 31 MARCH 2010**

	2009	
	HK\$	HK\$
CASH FLOWS FROM OPERATING ACTIVITIES		
Operating results before tax	(196,635)	(565,976)
Depreciation	65,261	72,548
Bank interest received	(17)	(624)
Operating results before working capital changes	(131,391)	(494,052)
(Increase)/Decrease in prepayment and deposit paid	(1,850)	812
Increase/(Decrease) in accounts payable	(4,600)	147,800
Increase in accruals	4,059	-
Cash used in operations	(133,782)	(345,440)
Bank interest received	17	624
NET CASH USED IN OPERATING ACTIVITIES	<u>(133,765)</u>	<u>(344,816)</u>
NET CASH USED IN INVESTING ACTIVITIES		
Purchase of property, plant and equipment	(10,680)	(56,967)
CASH FLOWS FROM FINANCING ACTIVITIES		
Net advance from holding company	326,441	361,040
Net advance to a related company	(12,130)	-
NET CASH FROM FINANCING ACTIVITIES	<u>314,311</u>	<u>361,040</u>
INCREASE/(DECREASE) IN CASH AND CASH EQUIVALENTS	169,866	(40,743)
CASH AND CASH EQUIVALENTS AT 1 APRIL	84,477	125,220
CASH AND CASH EQUIVALENTS AT 31 MARCH	<u>254,343</u>	<u>84,477</u>

HKCFP HOLDINGS AND DEVELOPMENT LIMITED

NOTES TO THE FINANCIAL STATEMENTS

1. SIGNIFICANT ACCOUNTING POLICIES

(a) Property, plant and equipment

Property, plant and equipment are stated at cost less accumulated depreciation and accumulated impairment losses.

The cost of an asset comprises its purchase price and any directly attributable costs of bringing the asset to its working condition and location for its intended use. Expenditure incurred after the assets have been put into operation, such as repairs and maintenance costs, is normally charged to the income statement in the period in which it is incurred. In situations where it can be clearly demonstrated that the expenditure has resulted in an increase in the future economic benefits expected to be obtained from the use of the asset, the expenditure is capitalised as an additional cost of the asset.

The gain or loss on disposal or retirement of an asset recognised in the income statement is the difference between the sales proceeds and the carrying amount of the relevant asset.

Depreciation is calculated on the straight line basis at the following rates to write off the costs of the assets over their estimated useful lives :

Furniture, fixture and equipment	15% p.a.
Leasehold improvement	15% p.a.

(b) Turnover

Turnover represents course fees received.

(c) Revenue recognition

Revenue arising from professional courses is recognised when received.

Interest income is recognised on the time proportion basis taking into account the principal outstanding and the effective rate of interest applicable.

(d) Taxation

Income tax expense represents the sum of the tax currently payable and deferred tax.

The tax currently payable is based on taxable profit for the year. Taxable profit differs from net profit as reported in the income statement because it excludes items of income and expense that are taxable or deductible in other years, and it further excludes income statement items that are never taxable and deductible.

Deferred tax is the tax expected to be payable or recoverable on differences between the carrying amounts of assets and liabilities in the financial statements and the corresponding tax bases used in the computation of taxable profit, and is accounted for using the balance sheet liability method. Deferred tax liabilities are generally recognised for all taxable temporary differences, and deferred tax assets are recognised to the extent that it is probable that taxable profits will be available against which deductible temporary differences can be utilised. Such assets and liabilities are not recognised if the temporary difference arises from goodwill (or negative goodwill) or from the initial recognition (other than in a business combination) of other assets and liabilities in a transaction that affects neither the tax profit nor the accounting profit.

The carrying amount of deferred tax assets is reviewed at each balance sheet date and reduced to the extent that it is no longer probable that sufficient taxable profits will be available to allow all or part of the asset to be recovered.

Deferred tax is calculated at the tax rates that are expected to apply in the period when the liability is settled or the asset realised. Deferred tax is charged or credited in the income statement, except when it relates to items charged or credited directly to equity, in which case the deferred tax is also dealt with in equity.

(e) Going concern

The financial statements have been prepared under the going concern concept because the shareholders agree to provide adequate funds for the company to meet its liabilities as they fall due.

2. TAXATION

No provision for Hong Kong profits tax has been made in the financial statements as there is no estimated assessable profits for the year. (2009:Nil)

The taxation charges is made up as follows:

	2009 HK\$	2009 HK\$
Deferred tax		
Current year	2,972	7,803

The taxation on the company's loss before taxation differs from the theoretical amount that would arise using the taxation rate in Hong Kong for the company as follows:

Loss before taxation	(196,635)	(565,976)
Tax at the income tax rate of 16.5% (2009:16.5%)	(32,445)	(93,386)
Tax effect of non-deductible expenses	13,740	19,773
Tax effect of non-chargeable income	(2,972)	(11,084)
Additions of unrecognised tax losses	24,649	92,500
Taxation charge	2,972	7,803

3. DIRECTORS' REMUNERATION

None of the directors received any remuneration for their services rendered to the company during the year. (2009:Nil)

4. PROPERTY, PLANT AND EQUIPMENT

	Furniture, fixture and equipment HK\$	Leasehold improvement HK\$	Total HK\$
Cost			
At 1.4.2009	421,762	61,890	483,652
Additions	10,680	-	10,680
At 31.3.2010	432,442	61,890	494,332
Accumulated depreciation			
At 1.4.2009	233,097	55,703	288,800
Charge for the year	59,074	6,187	65,261
At 31.3.2010	292,171	61,890	354,061
Net book value			
At 31.3.2010	140,271	-	140,271
At 31.3.2009	188,665	6,187	194,852

5. AMOUNT DUE TO A RELATED COMPANY

	Amount outstanding At 31.3.2009 HK\$	At 31.3.2010 HK\$	Maximum amount outstanding during the year HK\$
The Hong Kong College of Family Physicians	151,554	139,424	151,554

The advance is unsecured, interest free and payable on demand.

6. DEFERRED TAX

Deferred taxation are calculated in full on temporary differences under the liability method using a principal taxation rate of 16.5%. (2009:16.5%)

The deferred tax liabilities account is as follows:

	2009 HK\$	2009 HK\$
At 1 April	65,148	57,345
Charge to income statement for the year	2,972	7,803
At 31 March	68,120	65,148

At the balance sheet date, the company has unused tax losses of HK\$1,462,803 (2009:HK\$1,313,415) available for offset against future profits. No deferred tax asset has been recognised due to unpredictability of future profit streams.

7. SHARE CAPITAL

	2009 HK\$	2009 HK\$
Authorised, issued and fully paid: 10,000 ordinary shares of HK\$1 each	10,000	10,000

8. RELATED PARTY TRANSACTIONS

Material transactions with a related company, which were conducted in the normal course of business and on arm's length basis, are summarised as follows:

	2009 HK\$	2009 HK\$
Management fee paid	200,000	200,000

9. ULTIMATE HOLDING COMPANY

The company is a subsidiary of HKCFP Education Limited, a company incorporated in Hong Kong, which is also regarded by the directors as being the company's ultimate holding company.

10. APPROVAL OF FINANCIAL STATEMENTS

These financial statements were approved by the Directors on 26 October 2010.

HKCFP HOLDINGS AND DEVELOPMENT LIMITED
COMPUTATION OF LIABILITIES TO PROFITS TAX
YEAR OF ASSESSMENT 2009/2010

	HK\$	
Loss per accounts	196,635	
Less: Depreciation	<u>65,261</u>	
	131,374	
Add: Depreciation allowance	15,538	
Commercial building allowance (Sch.1)	<u>2,476</u>	
Adjusted loss	<u>149,388</u>	
Statement of loss		HK\$
Loss b/f	1,313,415	
Loss for the year	<u>149,388</u>	
Loss c/f	<u>1,462,803</u>	
Depreciation allowance		
	20% Pool	Total allowance
	HK\$	HK\$
W.D.V. b/f	41,380	
Additions (Sch. 1)	10,680	
I.A.	<u>6,408</u>	6,408
	45,652	
A.A.	<u>9,130</u>	<u>9,130</u>
W.D.V. c/f	<u>36,522</u>	
		<u>15,538</u>

Commercial building allowance	HK\$
Deemed cost of construction	<u>61,890</u>
Residue value b/f	47,034
A.A. (4%)	<u>2,476</u>
Residue value c/f	<u>44,558</u>
Additions to furniture, fixture and equipment	HK\$
6 units of emergency light	7,800 *
1 unit of Cross-cut shredder	<u>2,880 *</u>
	<u>10,680</u>
* Ranking for 20% pool	

HKCFP HOLDINGS AND DEVELOPMENT LIMITED

26 October 2010

C. F. Cheung, CPA
19/F, Cameron Commercial Centre,
468 Hennessy Road,
Causeway Bay,
Hong Kong.

Dear Sir,

We confirm to the best of our knowledge and belief, and having made appropriate enquiries of other committee members and officials of the Association, the following representations given to you in connection with your audit of the company's financial statements for the year ended 31 March 2010.

1. We acknowledge that the Companies Ordinance requires us to prepare financial statements which give a true and fair view of the state of affairs of the Company and of the results of the Company for the year. In preparing these financial statements, we have:
 - a. selected suitable accounting policies and applied them consistently;
 - b. made judgements and estimates that are prudent and reasonable;
 - c. stated the reasons for any significant departure from applicable accounting standards in Hong Kong; and
 - d. prepared the financial statements on the going concern basis.
2. We are responsible for ensuring that the Company maintains proper books of account which disclose with reasonable accuracy at any time the financial position of the Association and which enable us to ensure that the financial statements comply with the Companies Ordinance. We are also responsible for safeguarding the assets of the Company and hence for taking reasonable steps for the prevention and detection of fraud and other irregularities.
3. All the books of account and related data have been made available to you for the purpose of your audit and all the transactions undertaken by the Company have been properly reflected and recorded in the books of account. All other relevant records and related information including minutes of all management and members' meeting, have been made available to you.
4. We have disclosed all actual, hidden and contingent liabilities in the financial statements.
5. We confirm that none of the directors received any remuneration which should be disclosed pursuant to S161 of the Company Ordinance during the year.

For and on behalf
of the Board of Directors



Chairman



Hon. Treasurer

香港家庭醫學學院

The Hong Kong College of Family Physicians

Room 701, 7th Floor, HKAM Jockey Club Building, 99 Wong Chuk Hang Road, Aberdeen, Hong Kong

Tel: (852) 2528 6618 Fax: (852) 2866 0616

Homepage: www.hkcfp.org.hk